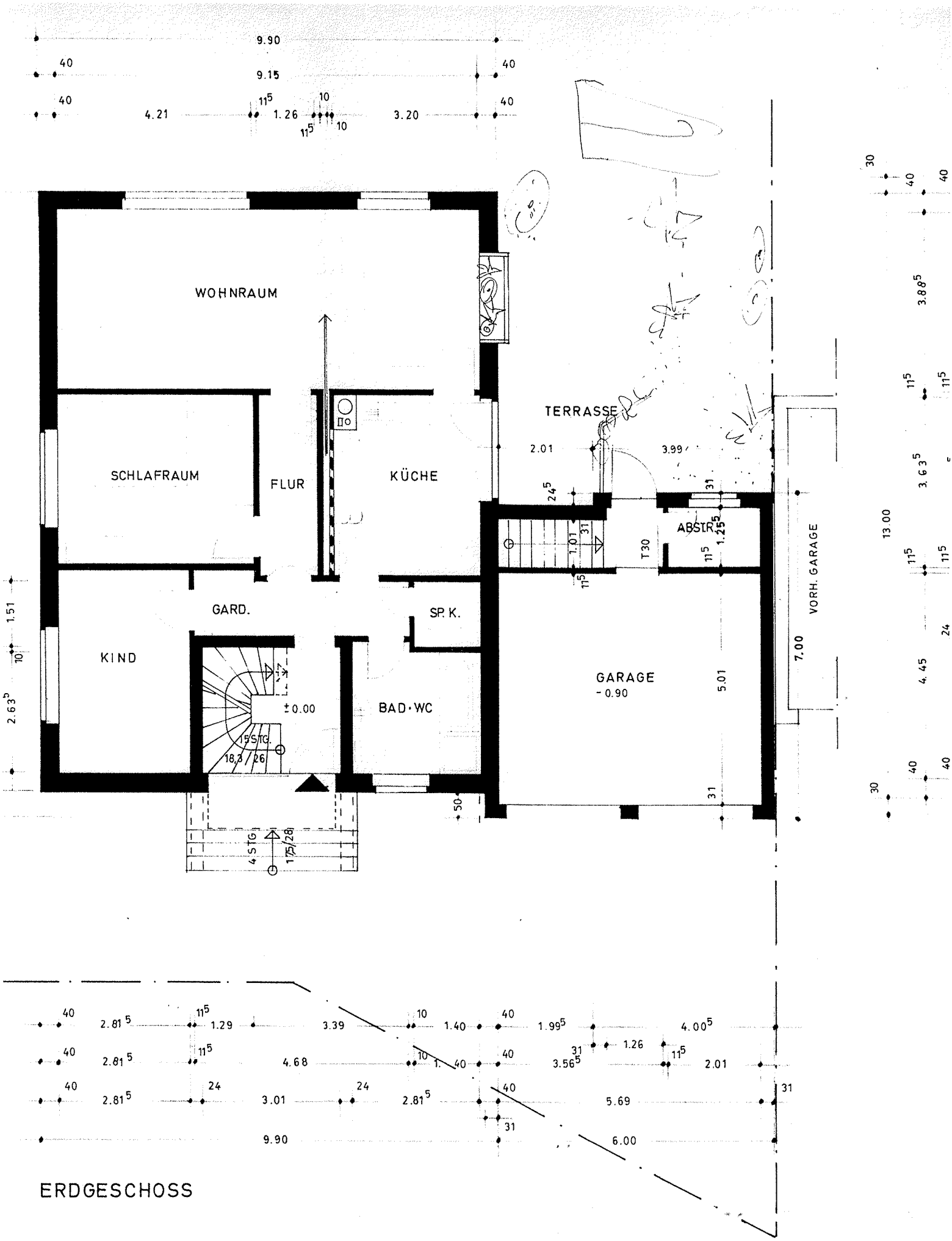


ERDGESCHOSS