NORD

Erdgeschoss

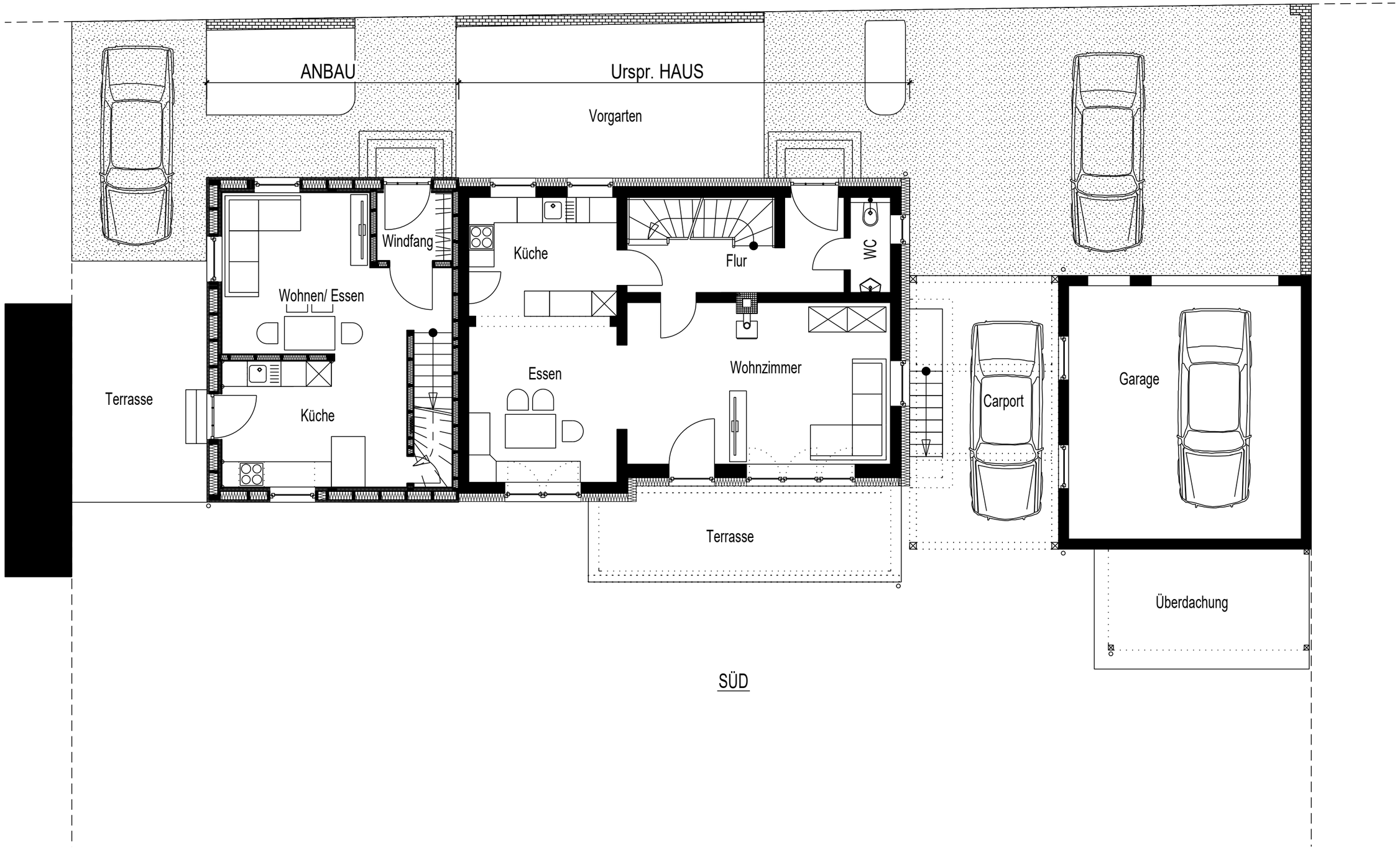

SÜD

Obergeschoss

NORD

ANBAU

Urspr. HAUS

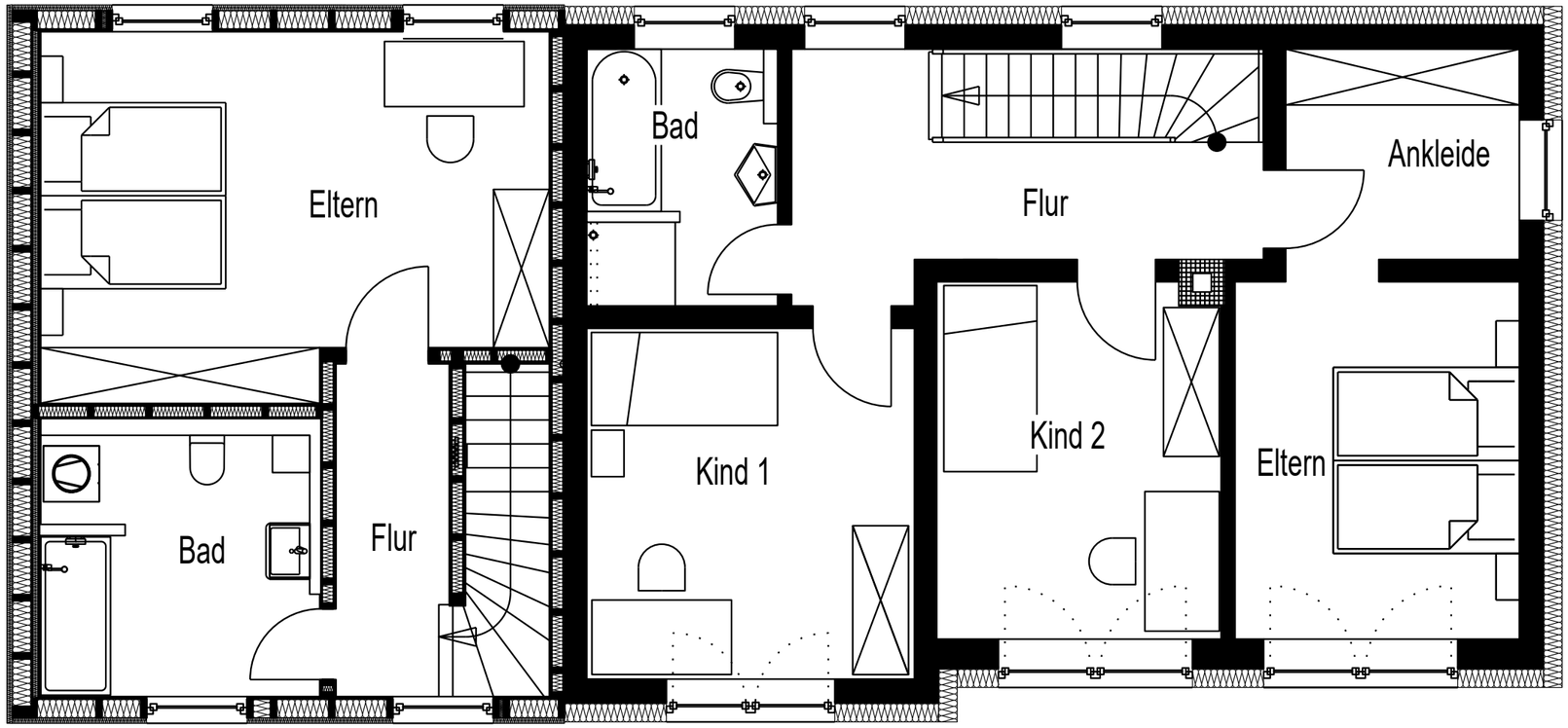

SÜD

Kellergeschoss

NORD

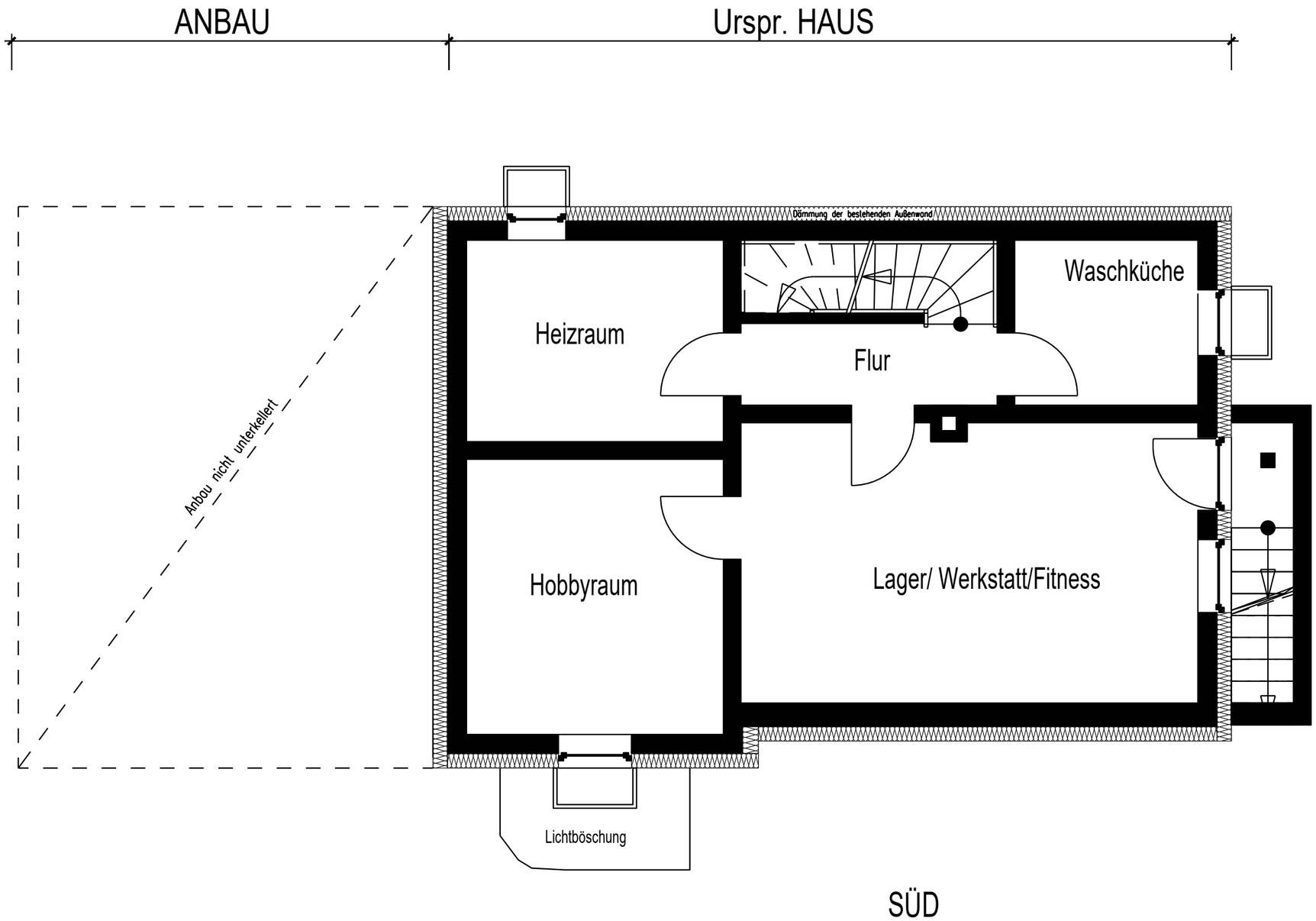

SÜD