

Ansicht Westen

Ansicht Norden

Ansicht Osten

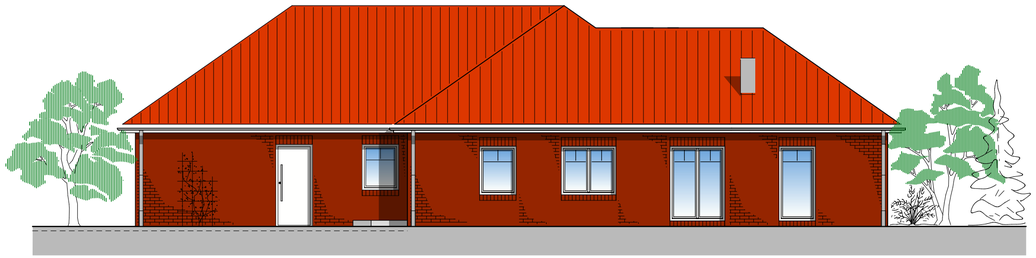

Ansicht Süden

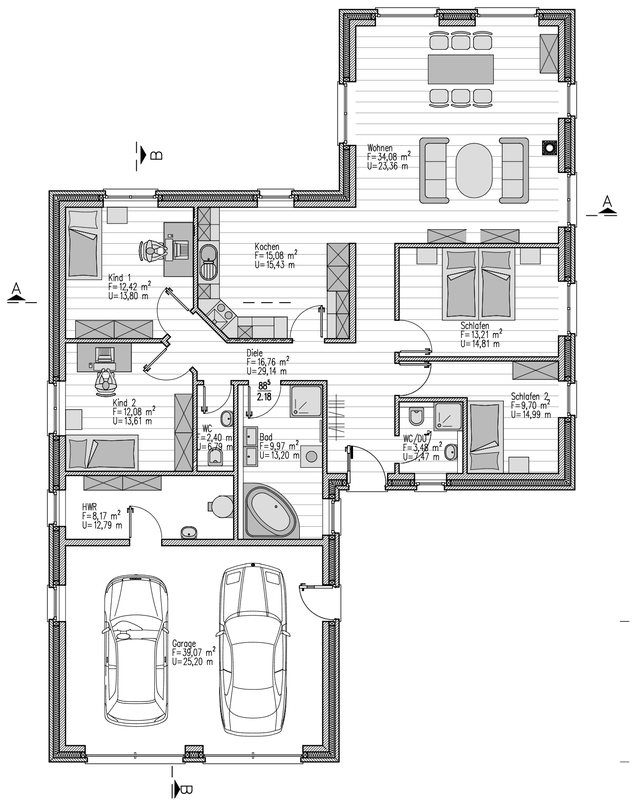

Erdgeschoss-Grundriss

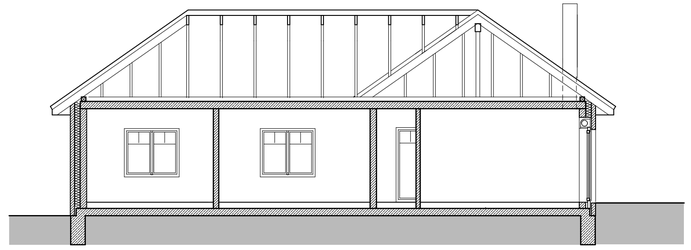

Schnitt A - A

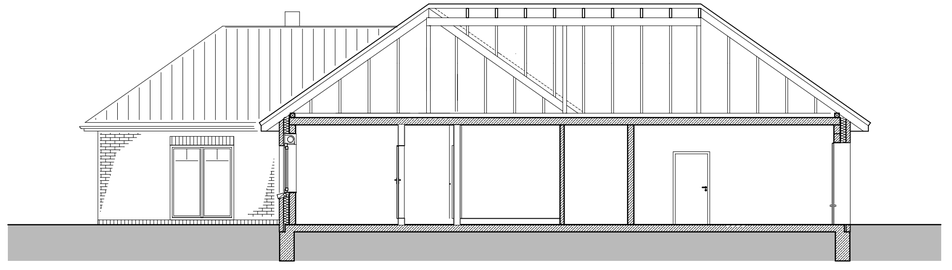

Schnitt B - B