SCHWARZWALDSTRAS

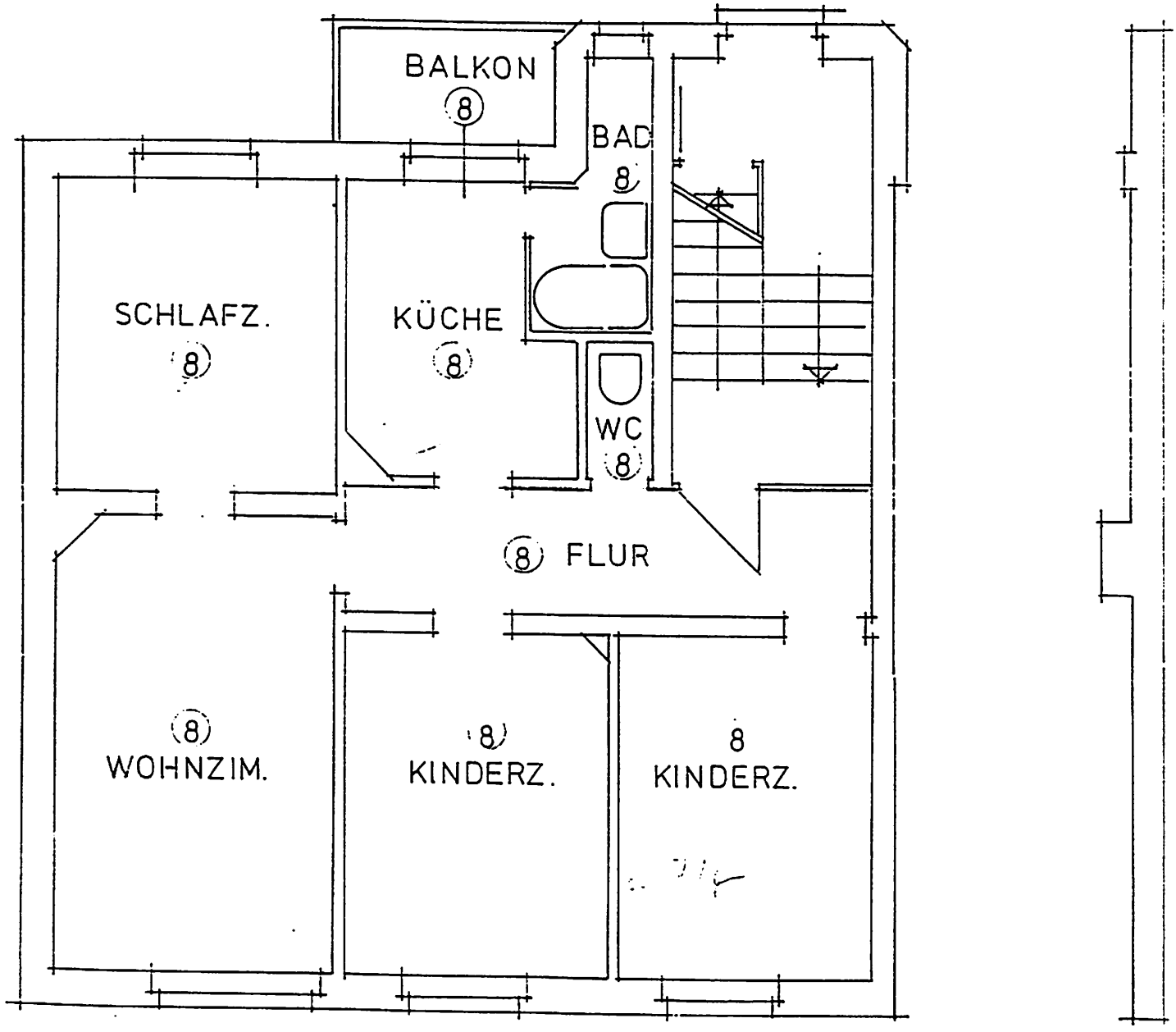

ERDGESCHOSS M. 1:50