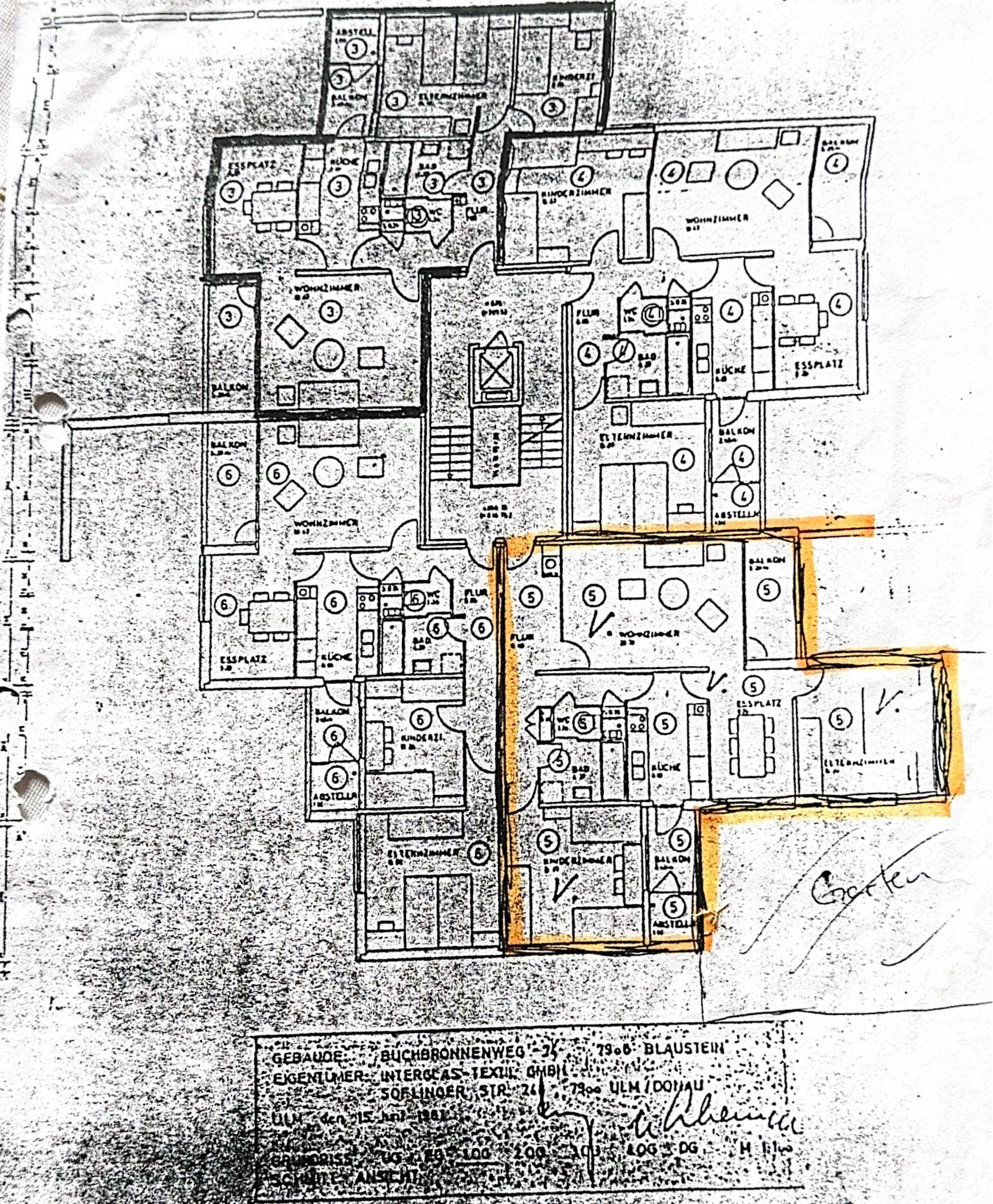

GEBAUDE: BUCHBRONNENWEG 25 7900 BLAUSTEIN
EIGENTUMER: INTERCLAS-TEXTIL GMBH
SÖFLINGER STR. 24 7900 ULM/DONAU
ULM den 15.Juni 1981

GRUNDRISS: UG EG 1:100 2.OG 3.OG DG H 1:100
SCHNITT ANSICHT

3 ÄRTEN

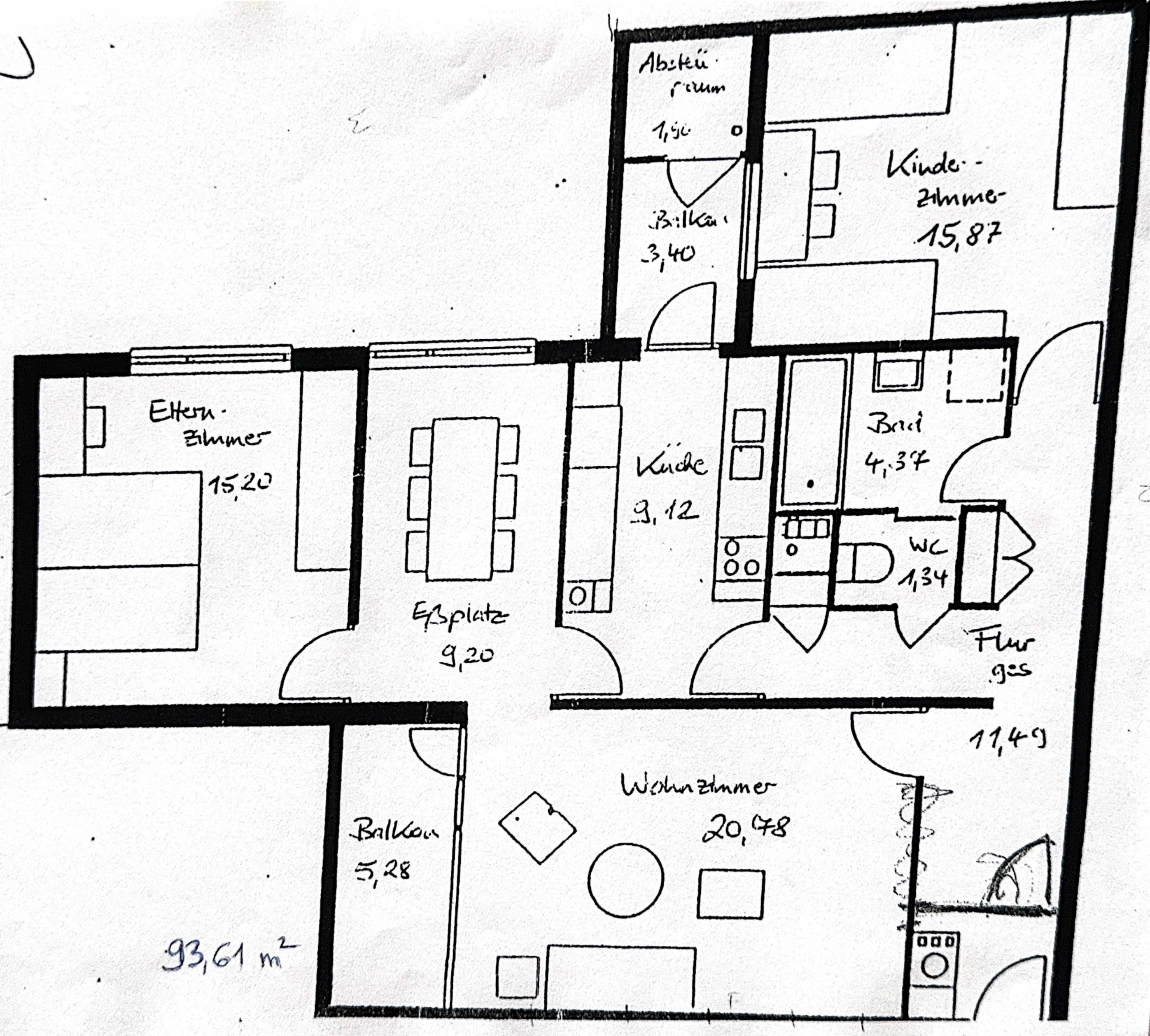

93,61 m²