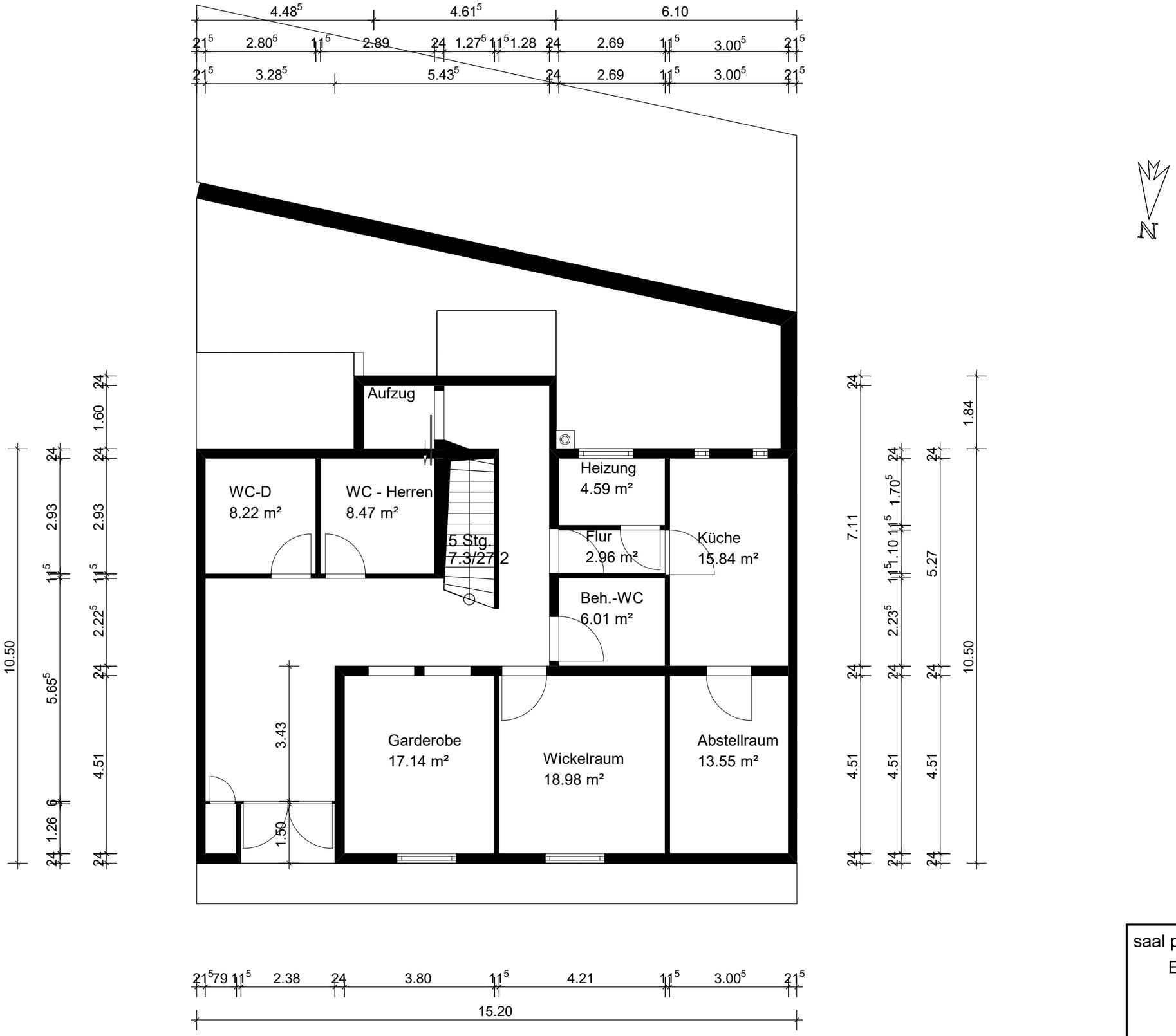

saal pforzheim be
Erdgeschoss
25.12.2023
1 : 100

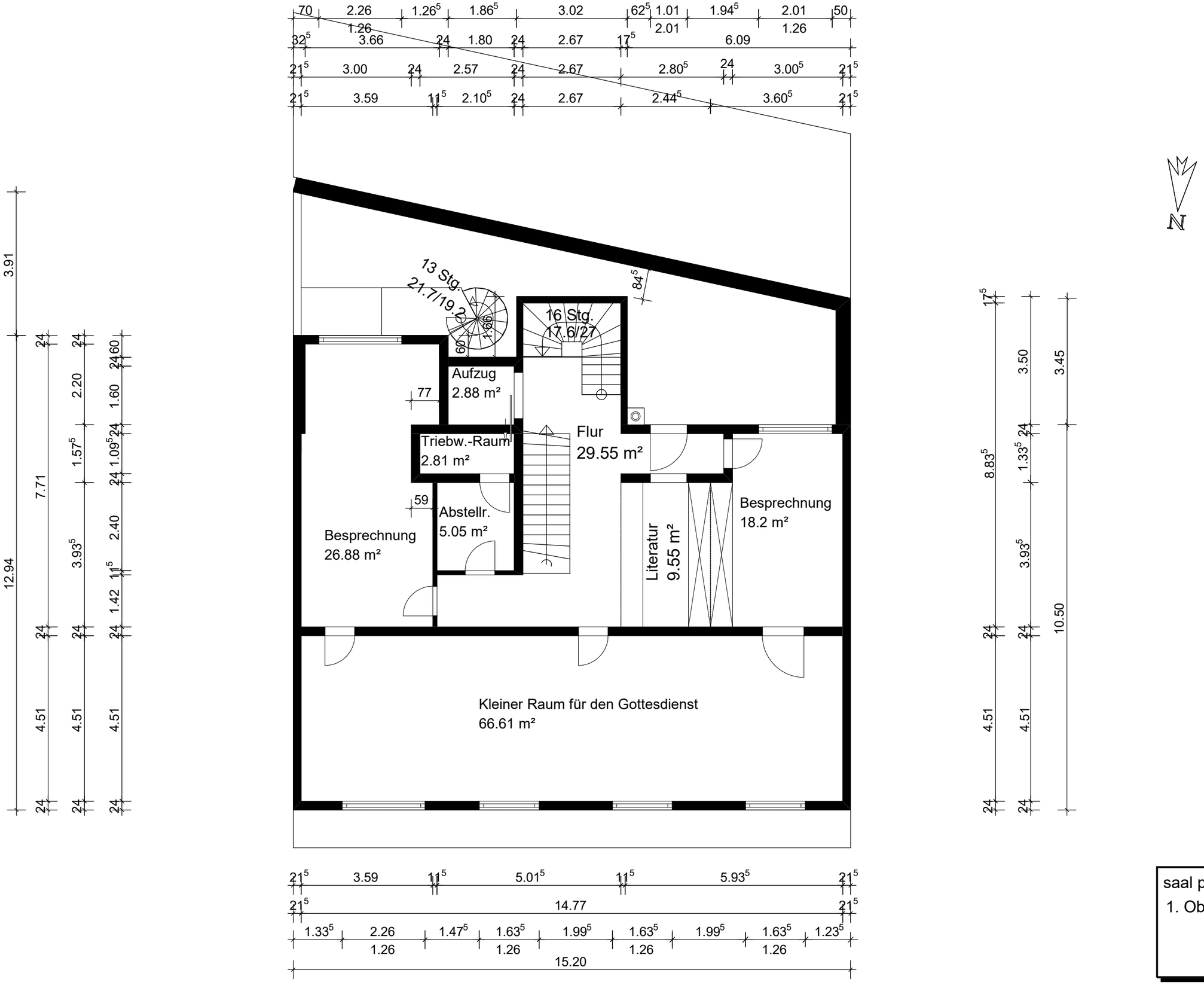

saal pforzheim be
1. Obergeschoss
25.12.2023
1 : 100
wierig
DACH / SOLAR / LIQUID
ROOF MANAGEMENT

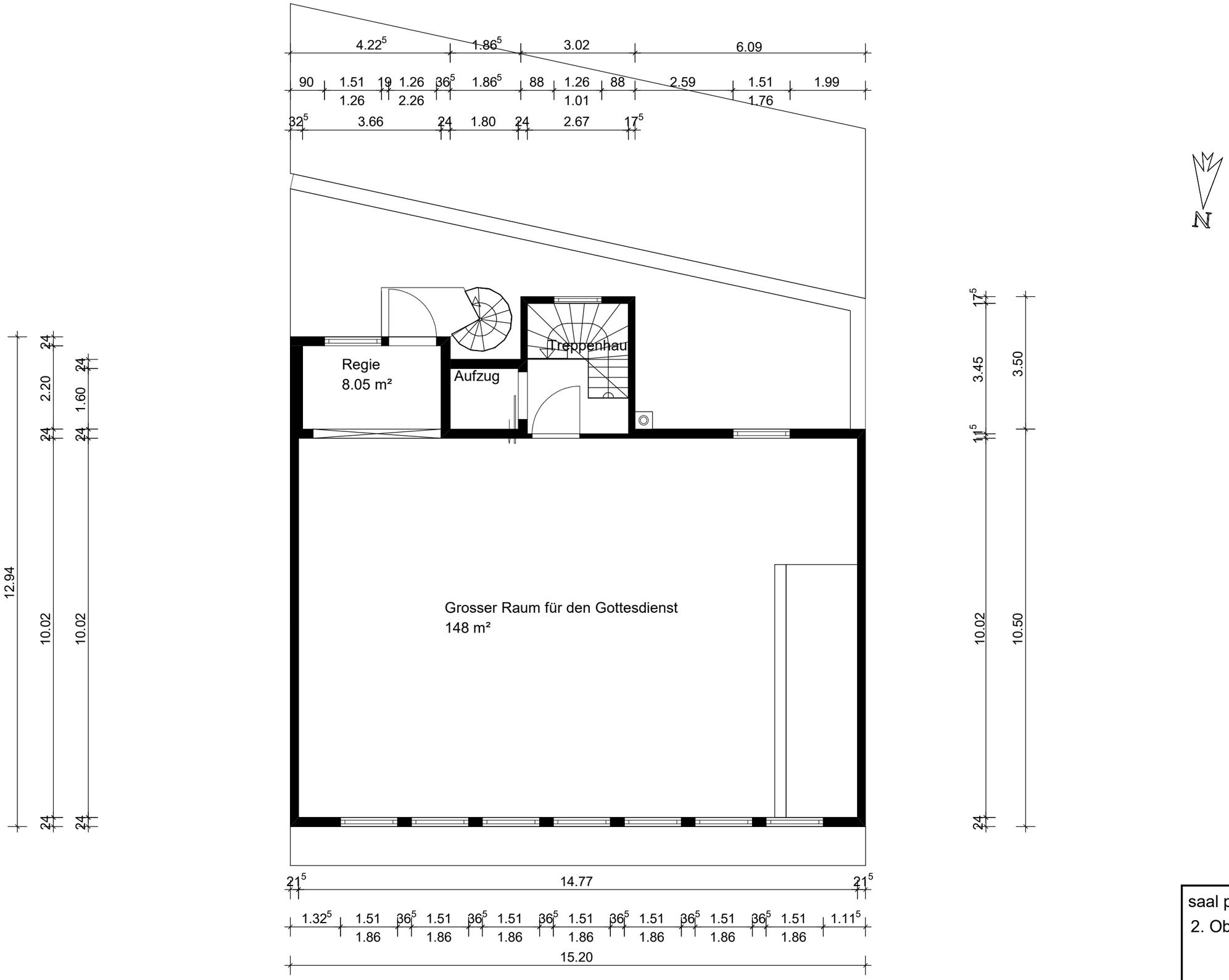

saal pforzheim be
2. Obergeschoss
25.12.2023
1 : 100

wierig
DACH / SOLAR / LIQUID
ROOF MANAGEMENT