4. Obergeschoß (Aufzug)

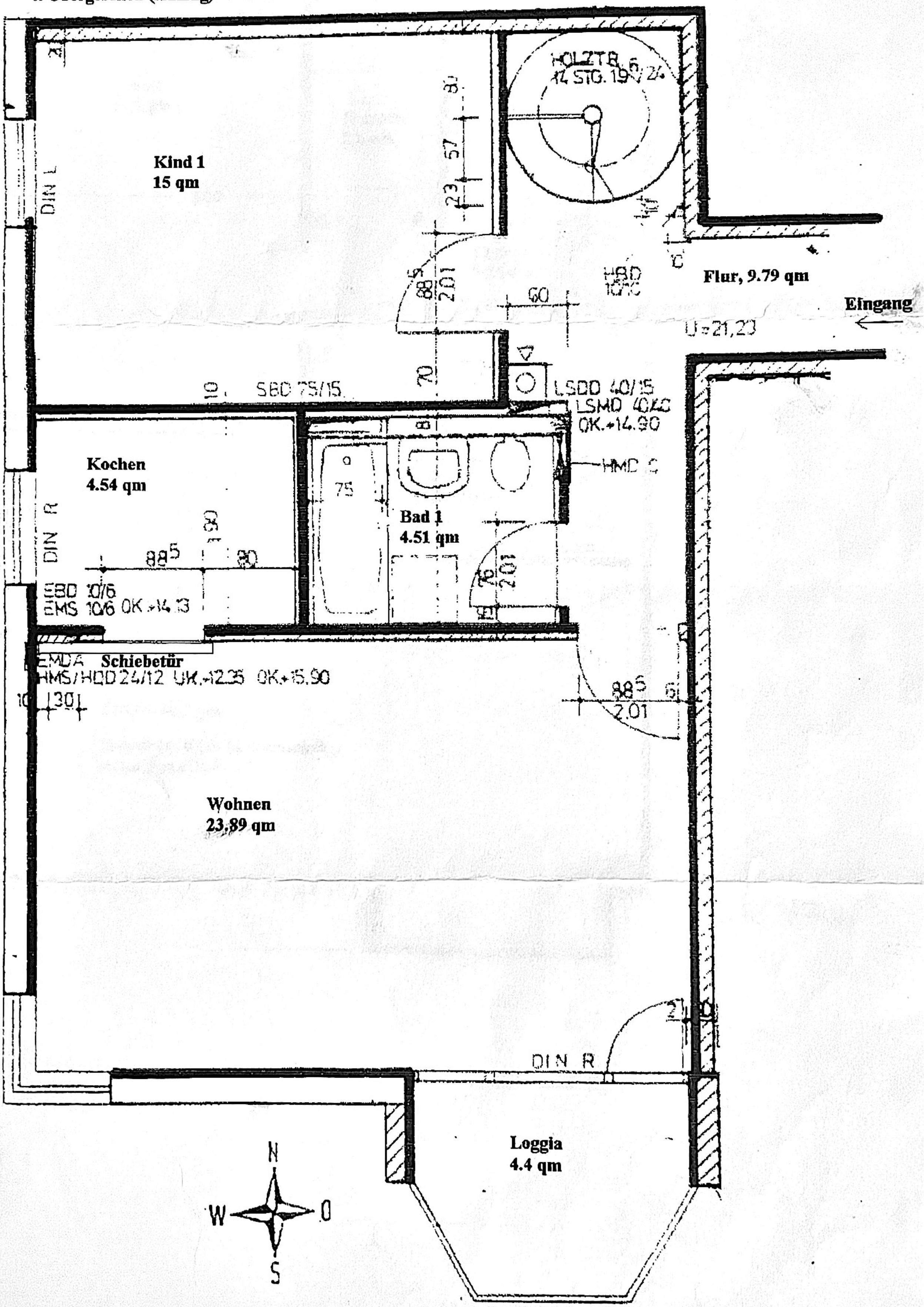

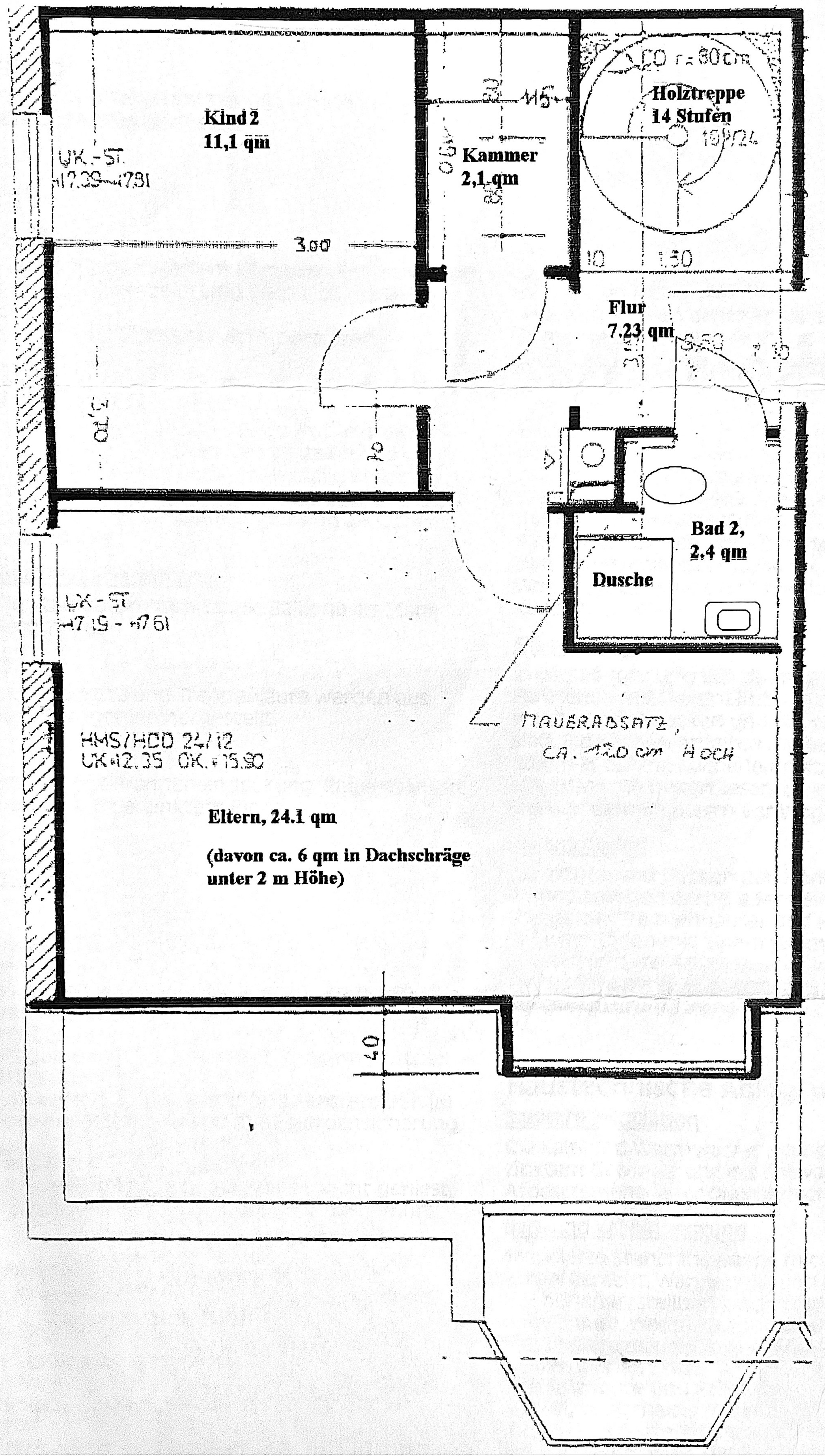
Kind 2
11,1 qm
Kammer
2,1 qm
Holztreppe
14 Stufen
Flur
7,23 qm
Bad 2,
2,4 qm
Dusche
Eltern, 24.1 qm
(davon ca. 6 qm in Dachschräge
unter 2 m Höhe)