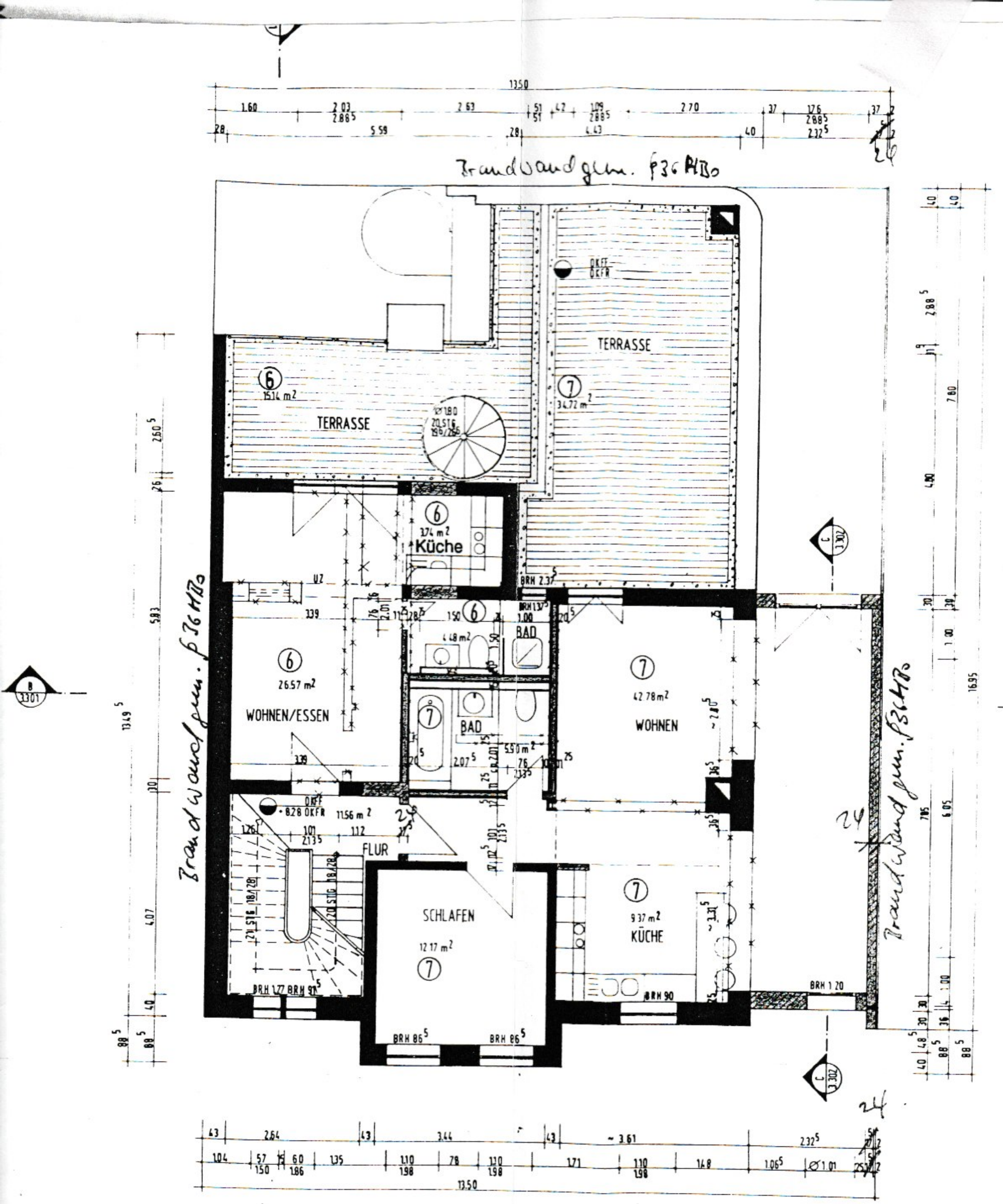


2. OBERGESCHOSS