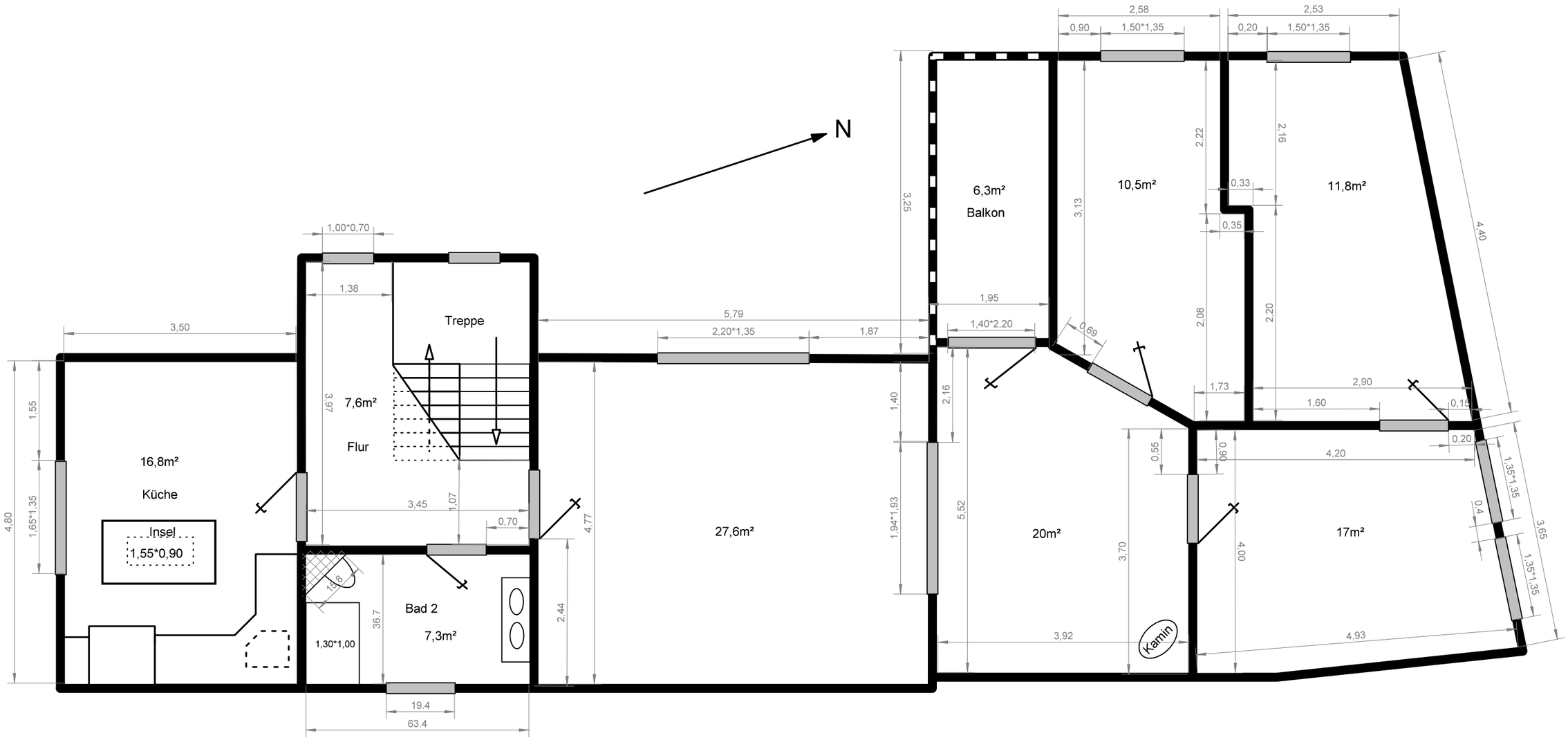

Obergeschoß ca. 118,6m²