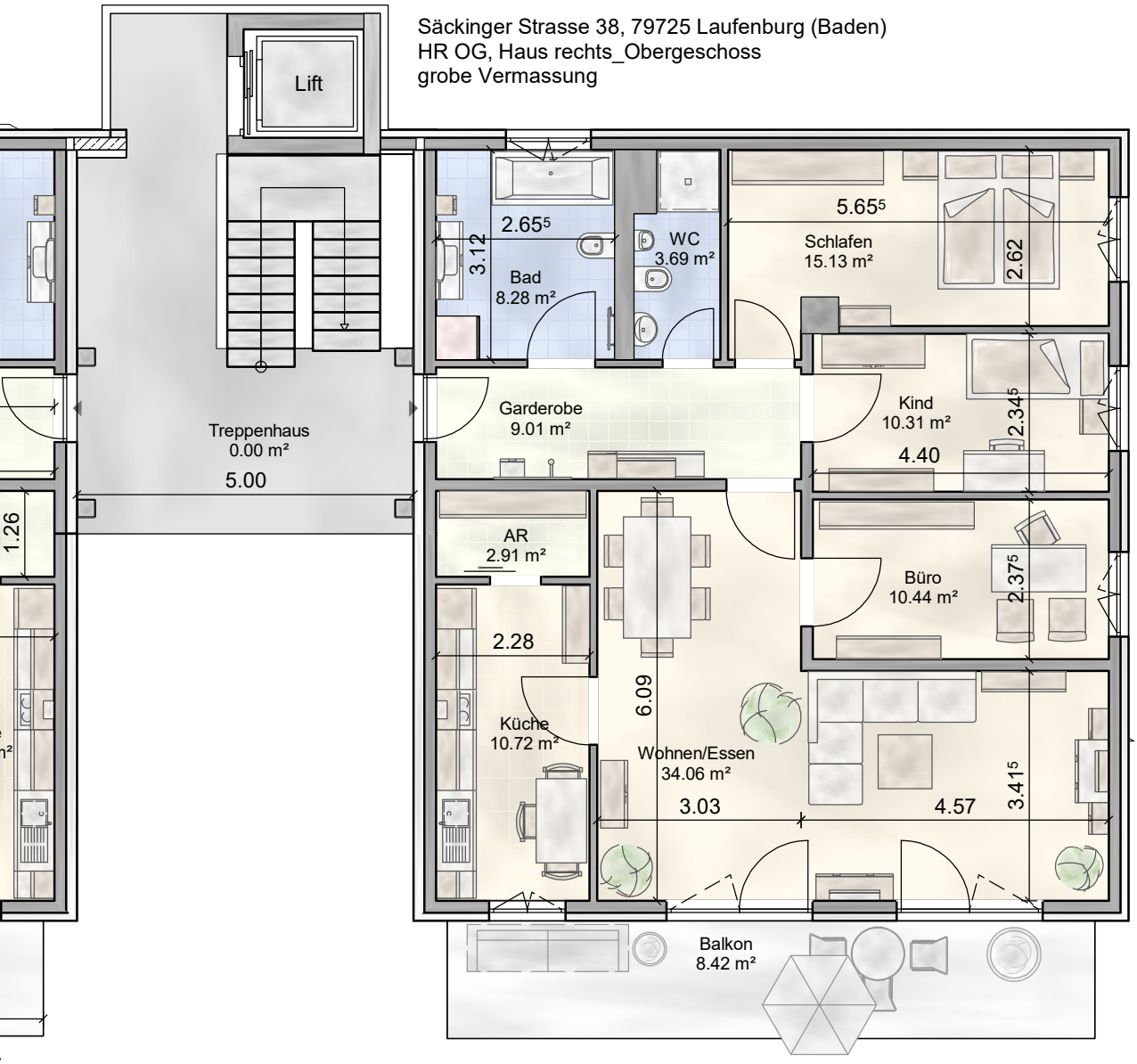Säckinger Strasse 38, 79725 Laufenburg (Baden)
HR OG, Haus rechts_Obergeschoss
grobe Vermassung