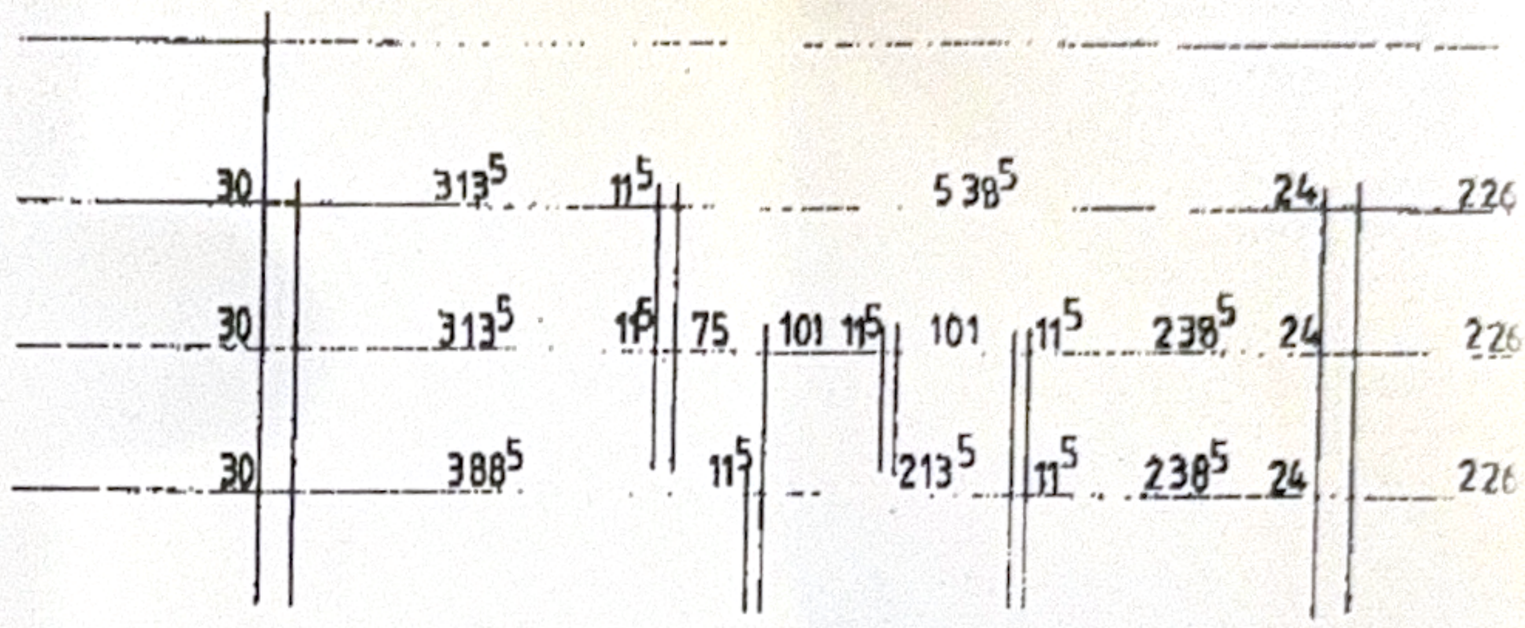

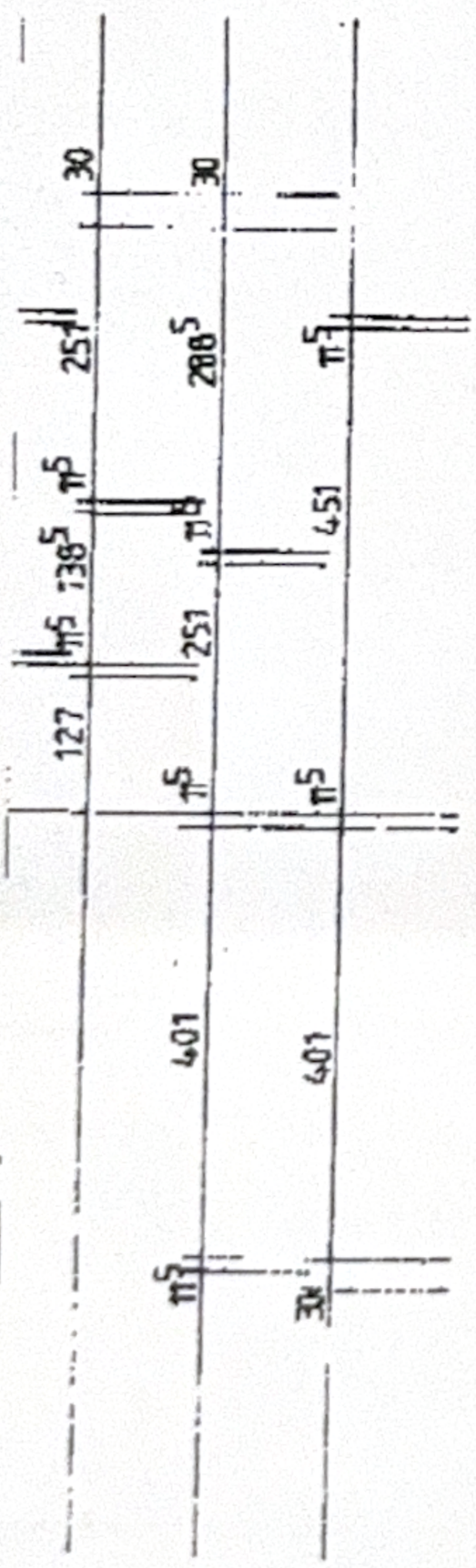

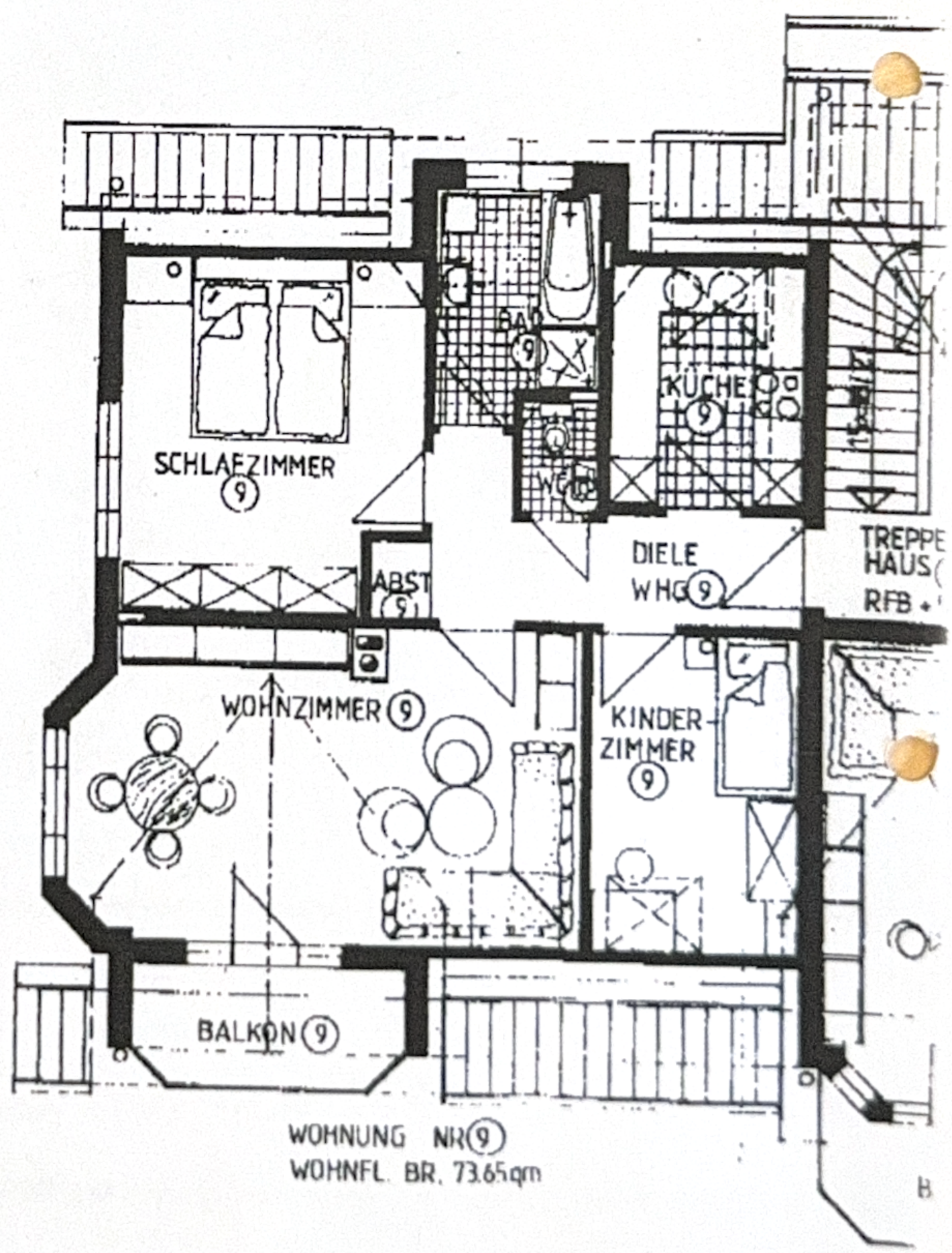

Genehmigt
durch Urkunde vom
26. APR. 1990
Stadt Öhringen
- Bürgermeisteramt -

07941 649319 SEITE: 1