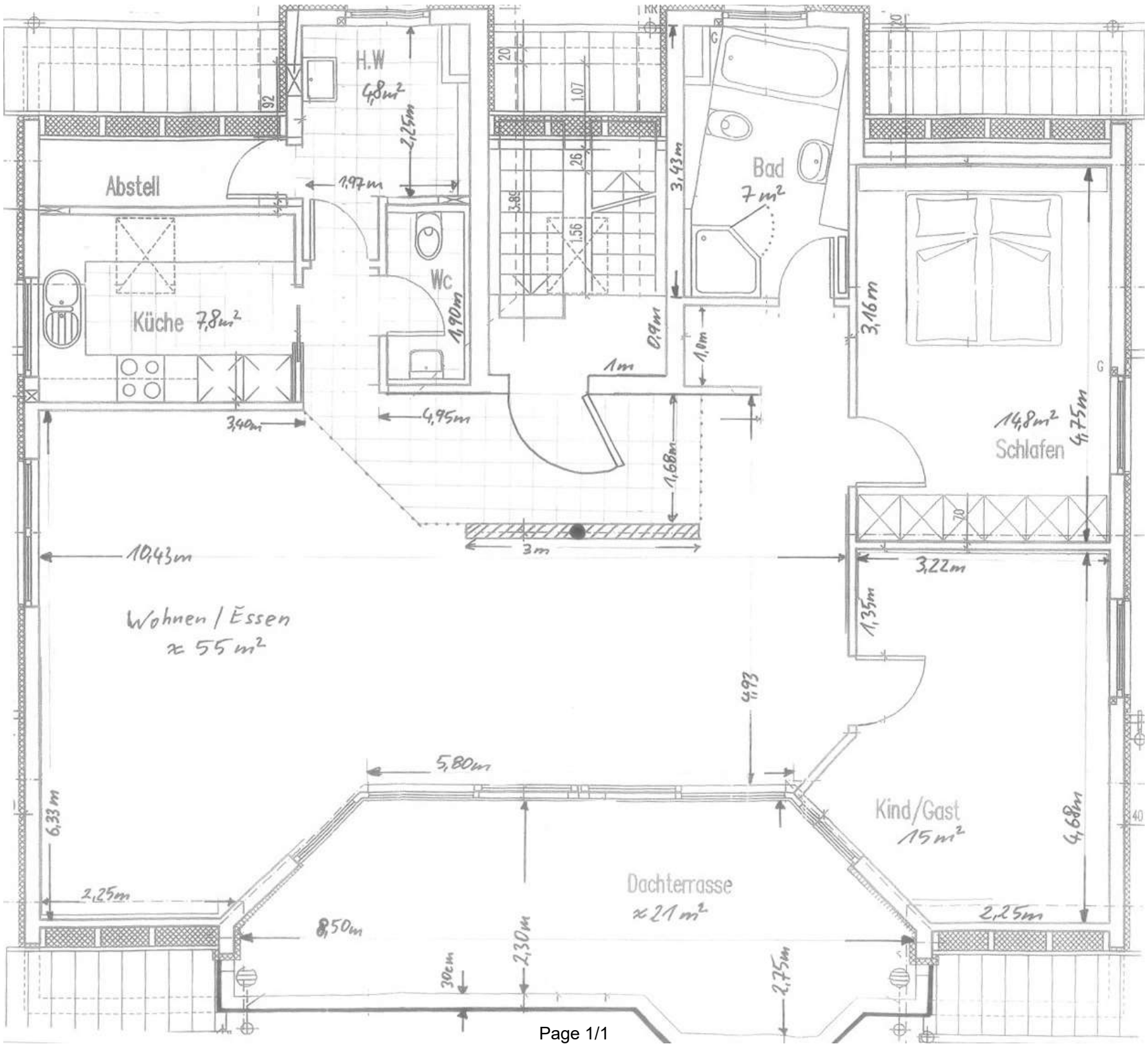
H.W
4,8m²
2,25m
1,97m
Abstell
Wc
1,90m
Küche 7,8m²
3,40m
4,95m
1,07
26
3,85
1,56
3,43m
Bad
7m²
0,9m
1m
1,8m
1,68m
3m
3,16m
14,8m²
Schlafen
4,75m
3,22m
1,35m
10,43m
Wohnen / Essen
≈ 55m²
4,93
5,80m
6,33m
2,25m
8,50m
30cm
2,30m
2,75m
Dachterrasse
≈ 21m²
Kind/Gast
15m²
4,68m
2,25m