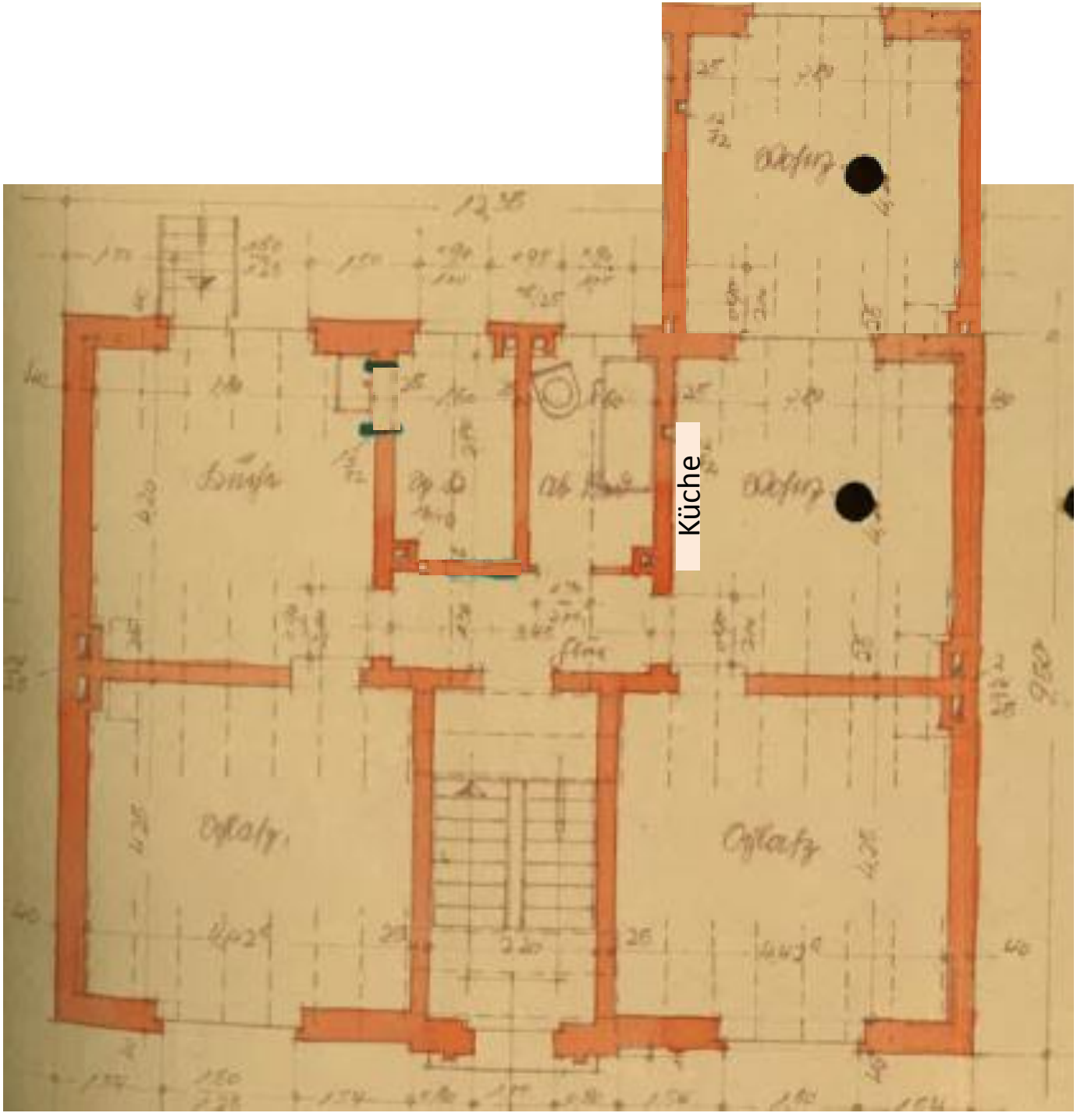
Küche