

OSTANSICHT

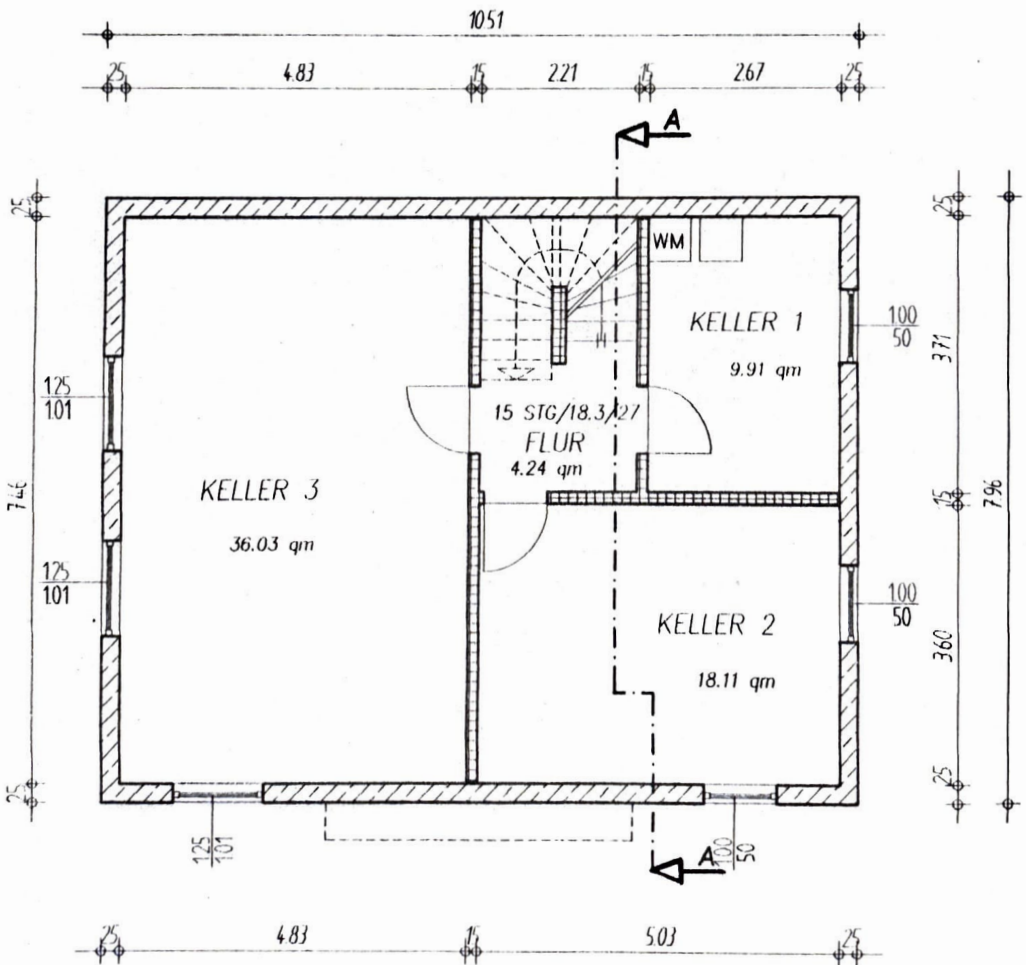

GRUNDRISS - KELLERGESCHOSS



SÜDANSICHT

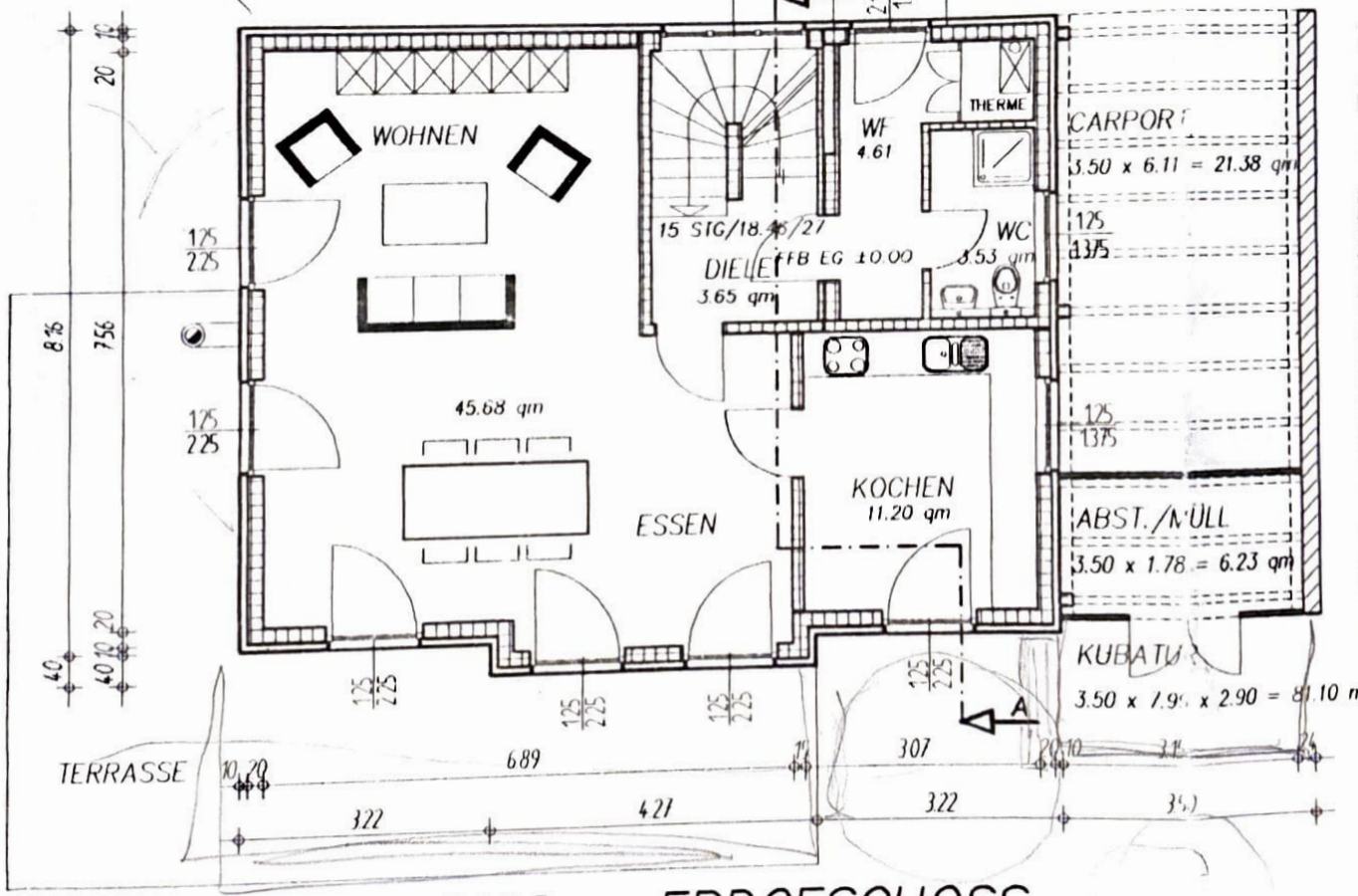
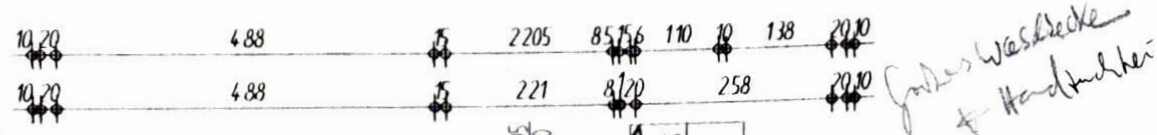

GRUNDRISS - ERDGESCHOSS

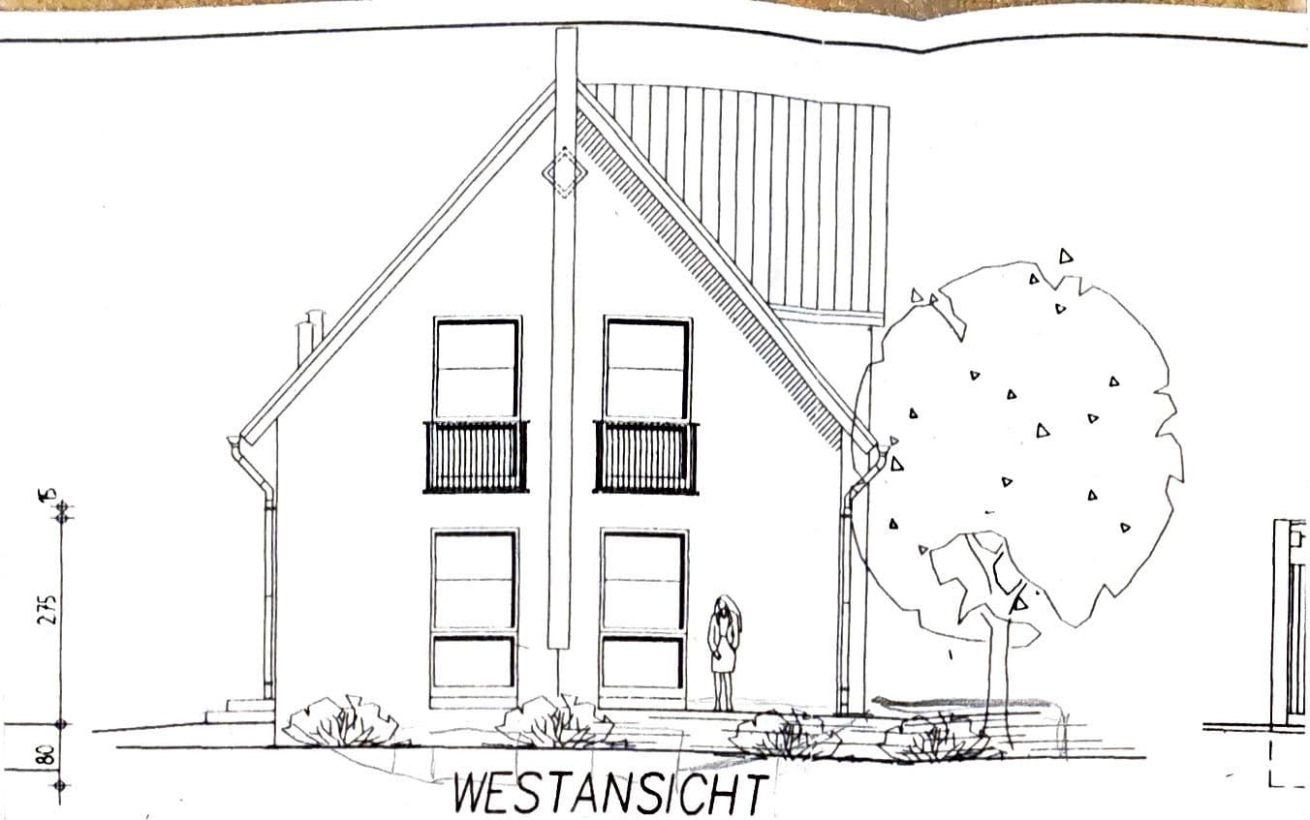

WESTANSICHT

#Heizkörper
Körper

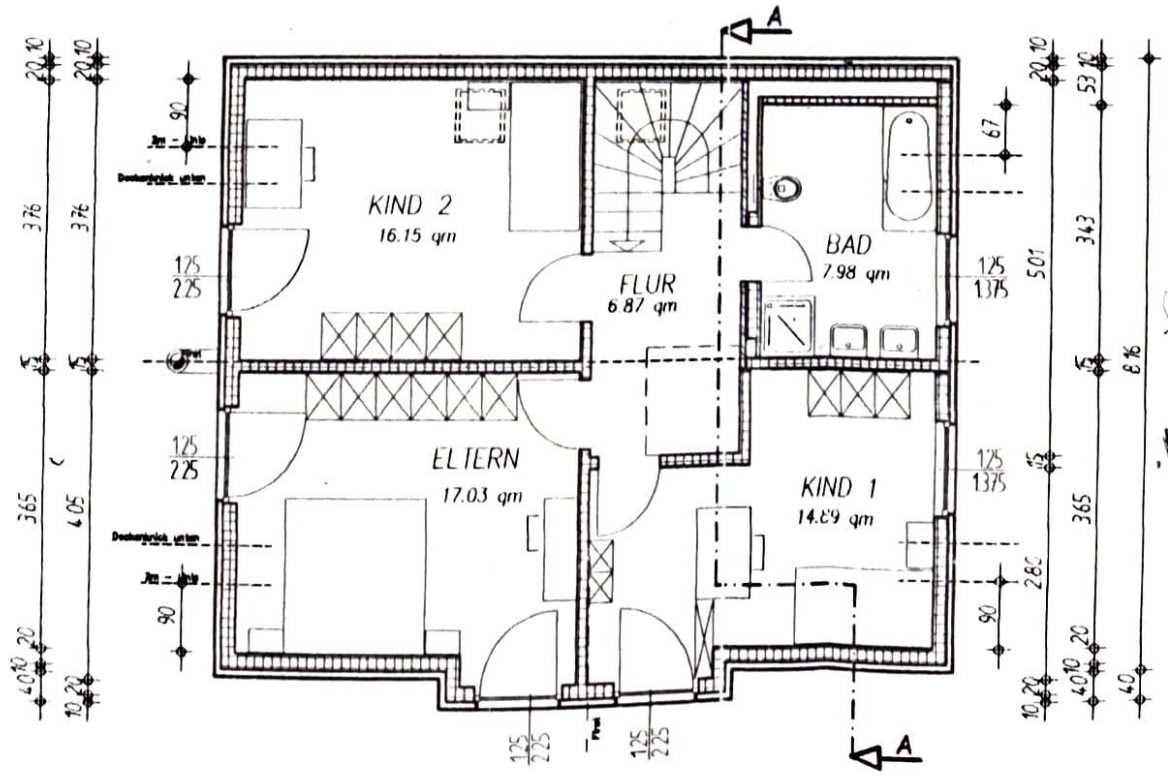
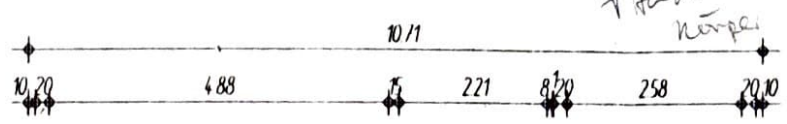

Belast.
15 kN/m²

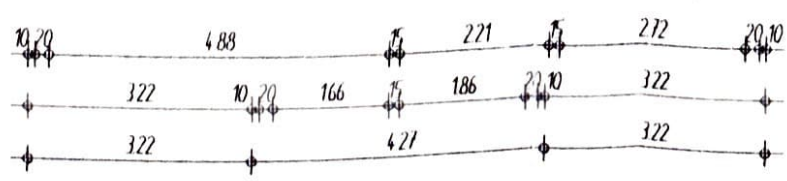

GRUNDRISS - OBERGESCHOSS



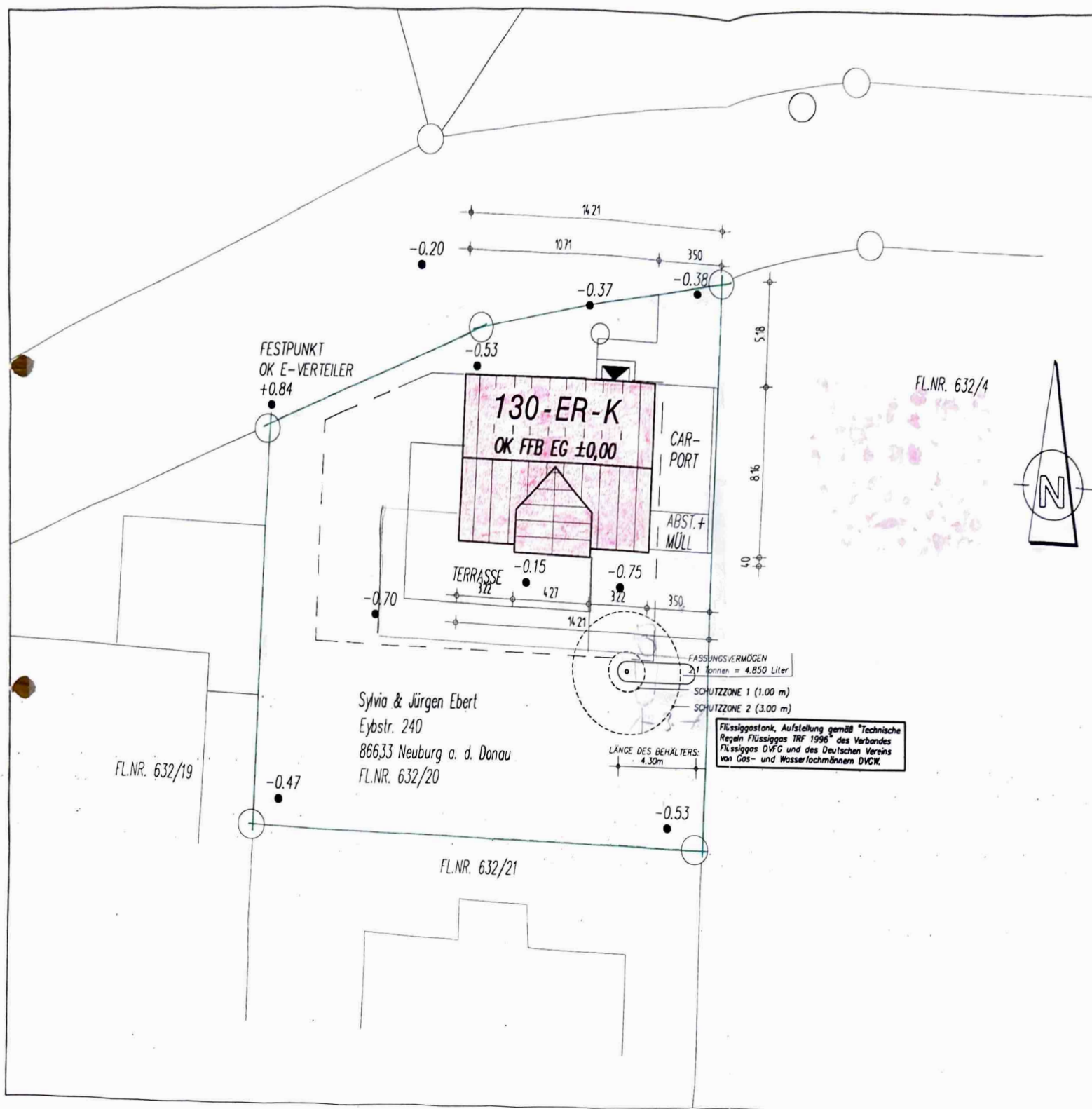

FESTPUNK
OK E-VERTEILER
+0.84

130-ER-K
OK FFB EG ±0,00

CAR-
PORT

ABST.+
MÜLL

TERRASSE
322

-0.15
427

-0.75
322

-0.70

FASSUNGSVERMÖGEN
21 Tonnen = 4.850 Liter

SCHUTZZONE 1 (1.00 m)

SCHUTZZONE 2 (3.00 m)

LÄNGE DES BEHÄLTERS:
4.30m

Flüssiggastank, Aufstellung gemäß "Technische
Regeln Flüssiges TRF 1996" des Verbandes
Flüssiges DVFG und des Deutschen Vereins
von Gas- und Wasserlochmännern DVGM.

Sylvia & Jürgen Ebert
Eybstr. 240
86633 Neuburg a. d. Donau
FL.NR. 632/20

FL.NR. 632/19

-0.47

-0.53

FL.NR. 632/21

FL.NR. 632/4

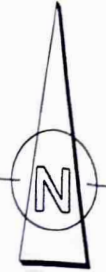

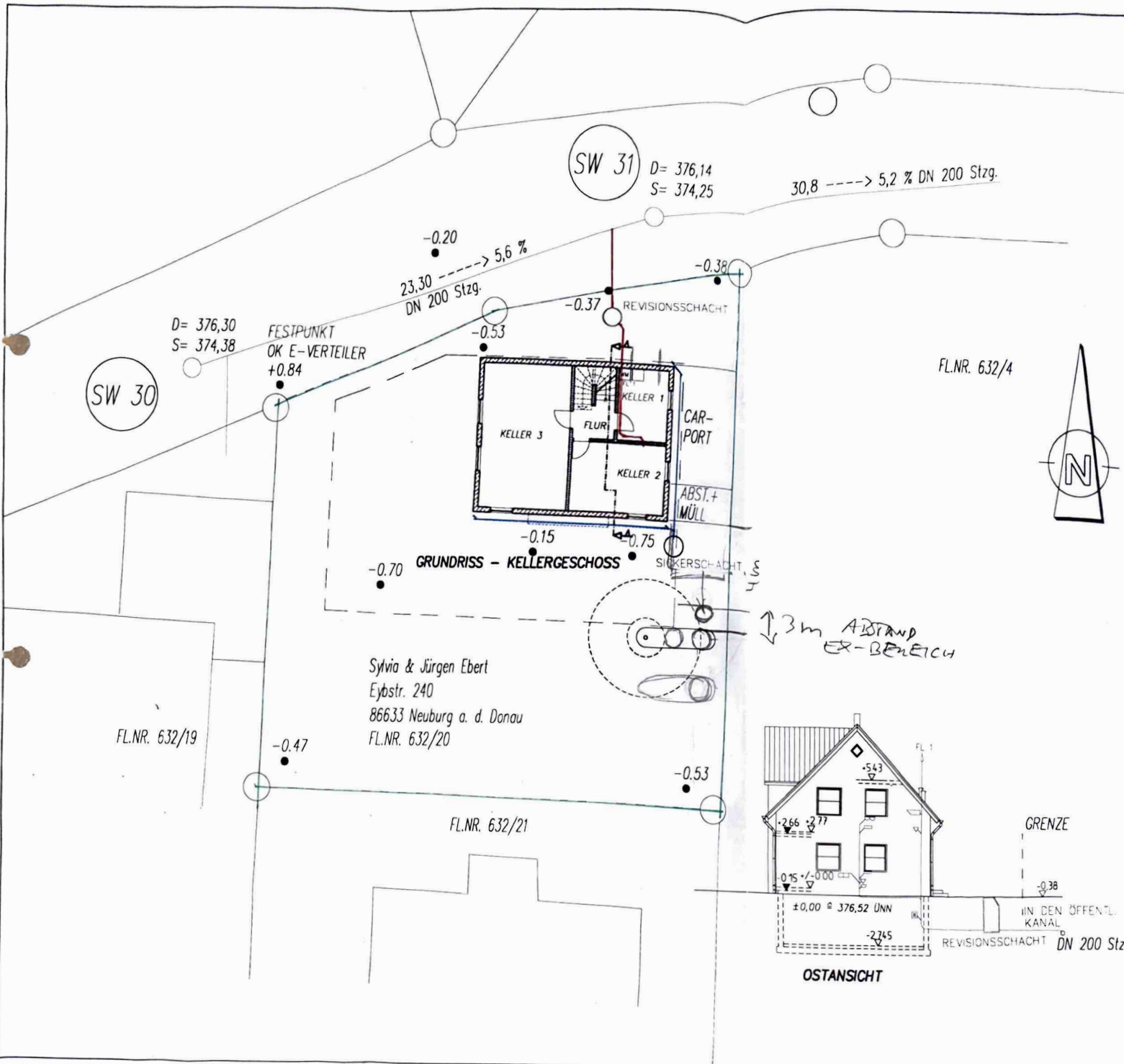

SW 31
 D= 376,14
 S= 374,25

30,8 -----> 5,2 % DN 200 Stzg.

-0.20
 23.30 -----> 5,6 %
 DN 200 Stzg.

D= 376,30
 S= 374,38
 FESTPUNKT
 OK E-VERTEILER
 +0.84

SW 30

FL.NR. 632/4

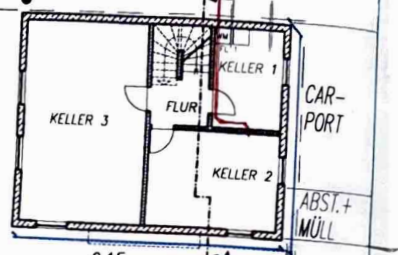
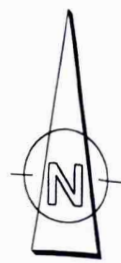

-0.15
 -0.70
 GRUNDRISS - KELLERGESCHOSS
 SILBERSCHACHT, S

3m ABSTAND
 EX-BEREICH

Sylvia & Jürgen Ebert
 Eybstr. 240
 86633 Neuburg a. d. Donau
 FL.NR. 632/20

FL.NR. 632/19

-0.47

FL.NR. 632/21

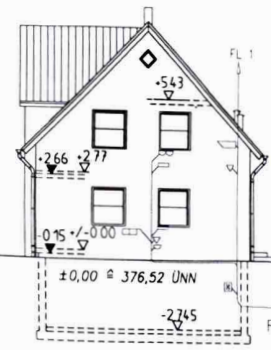

GRENZE

OSTANSICHT

±0.00 ± 376,52 UNN
 -2.45
 REVISIONSSCHACHT DN 200 Stzg.
 IN DEN ÖFFENTL. KANAL