VILLEN HANS HAUSER, STUDIENRAT IN LUDWIGSHAFEN
GRUNDRISS : DACHGESCHOSS M = 1:100

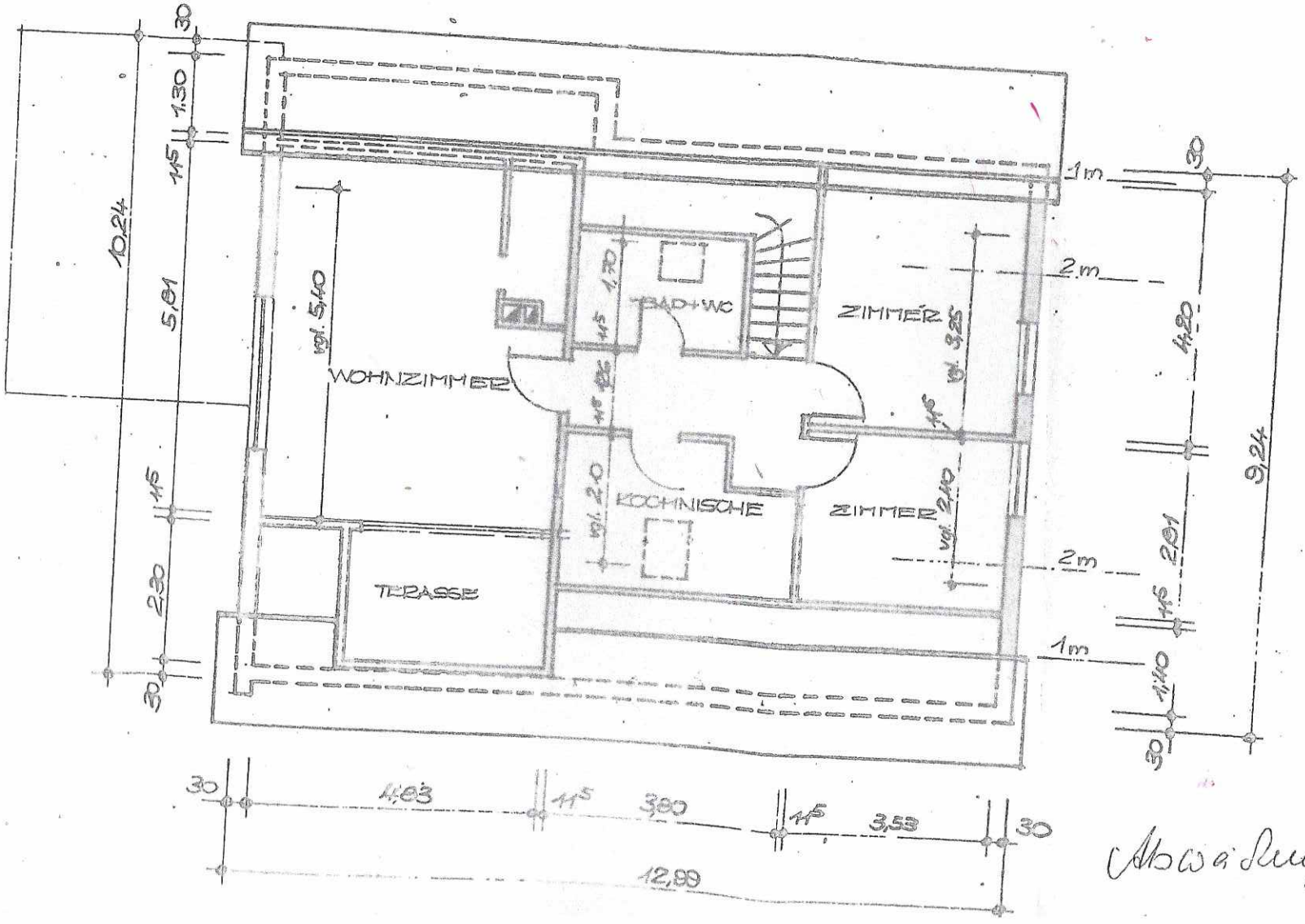

Abweichungen möglich