Entwurf
zum Umbau eines Wohnhauses
des Herrn Dr. W. Wunderlich, Amtsarzt
in Bünzen.

Haus Dr. Köhler, Buchen

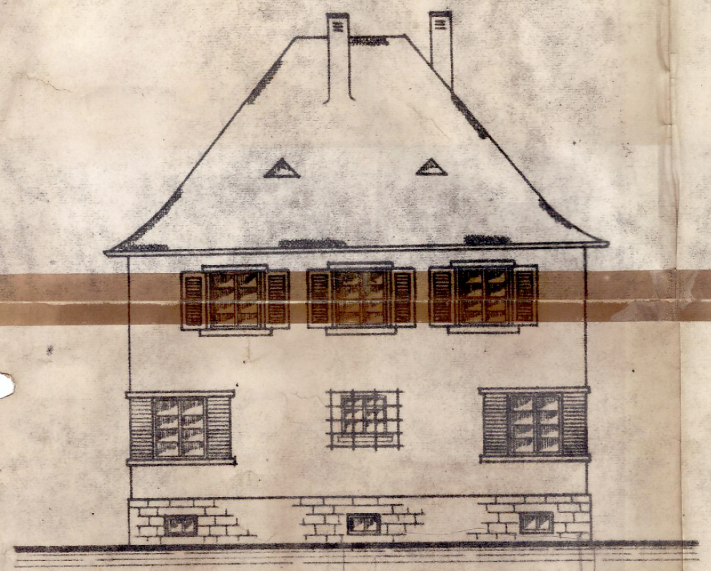

Ostansicht

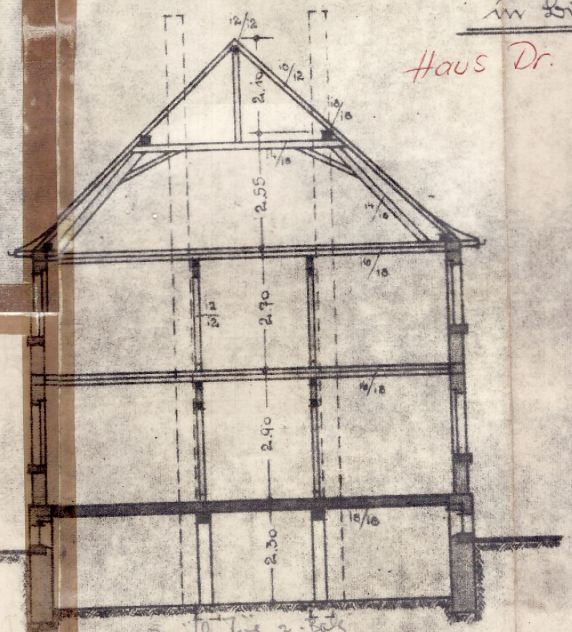

Querschnitt a-b.

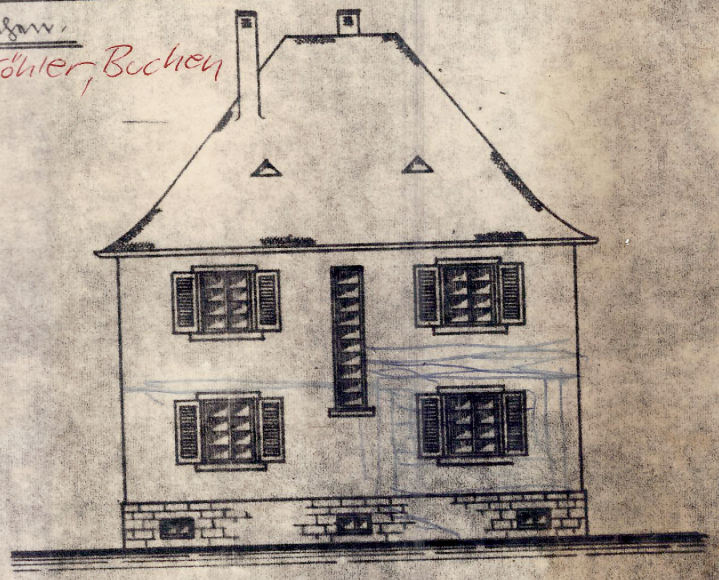

Westansicht.

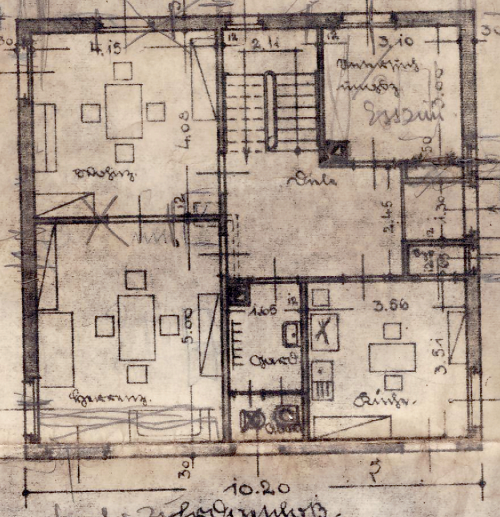

Erdgeschoß.

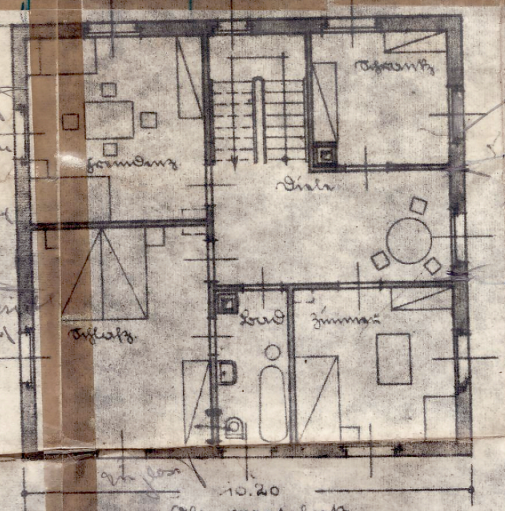

Obergeschoß.

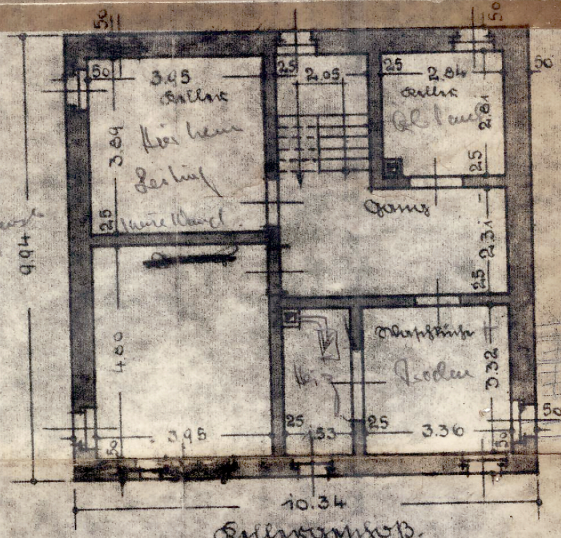

Kellergeschoß.

Maßstab = 1:100.

Bünzen, am 27. Juli 1936.
Der Bauherr:
Wunderlich

Bünzen, im Juli 1936.
Plank. ir. Bauleiter:
H. Tilbert, Architekt