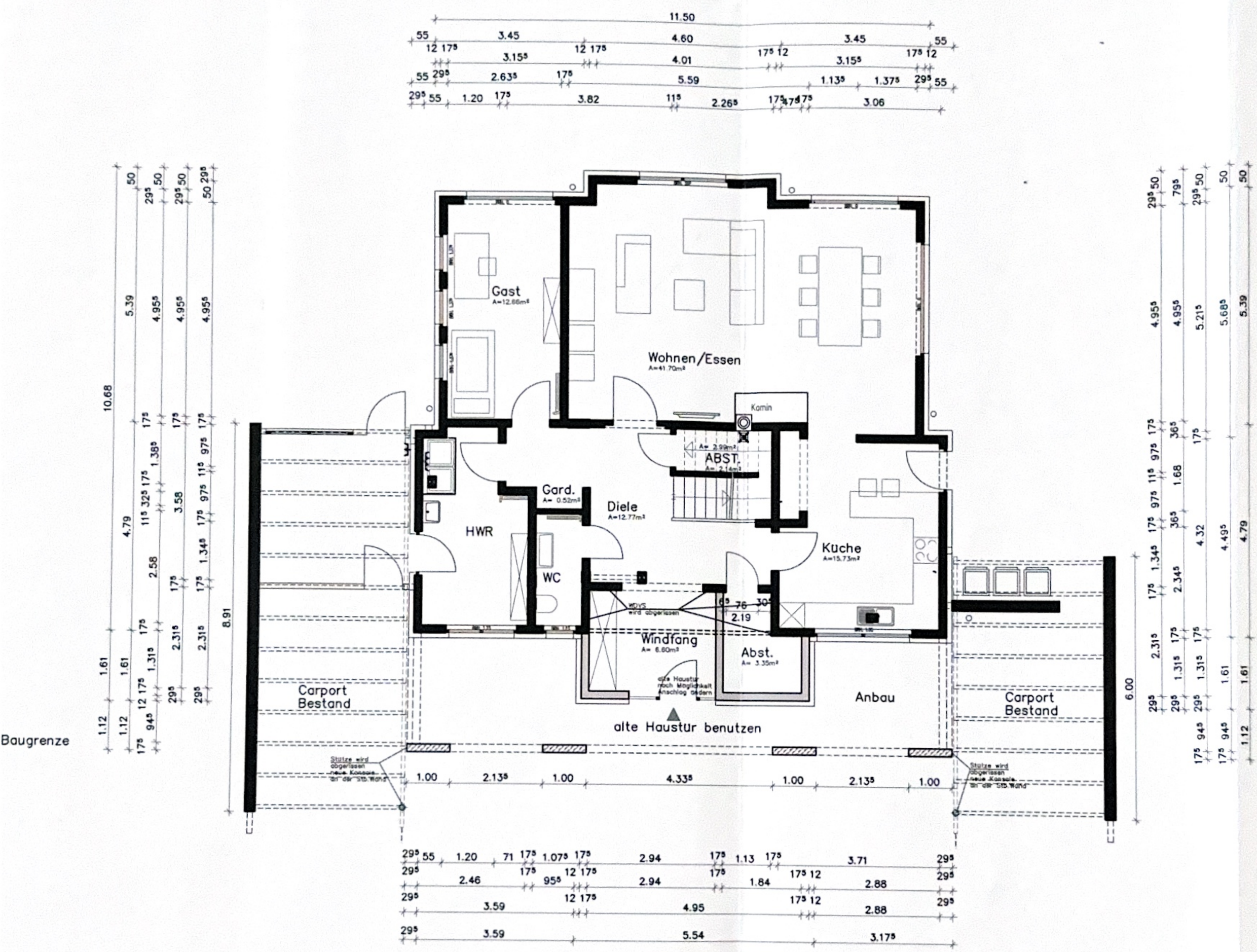
Gast
Wohnen/Essen
Komin
ABST.
Gard.
Diele
HWR
WC
Küche
Windfang
Abst.
Anbau
Carport Bestand
Carport Bestand
alte Haustür benutzen
Baugrenze
11.50
10.68
8.91
6.00

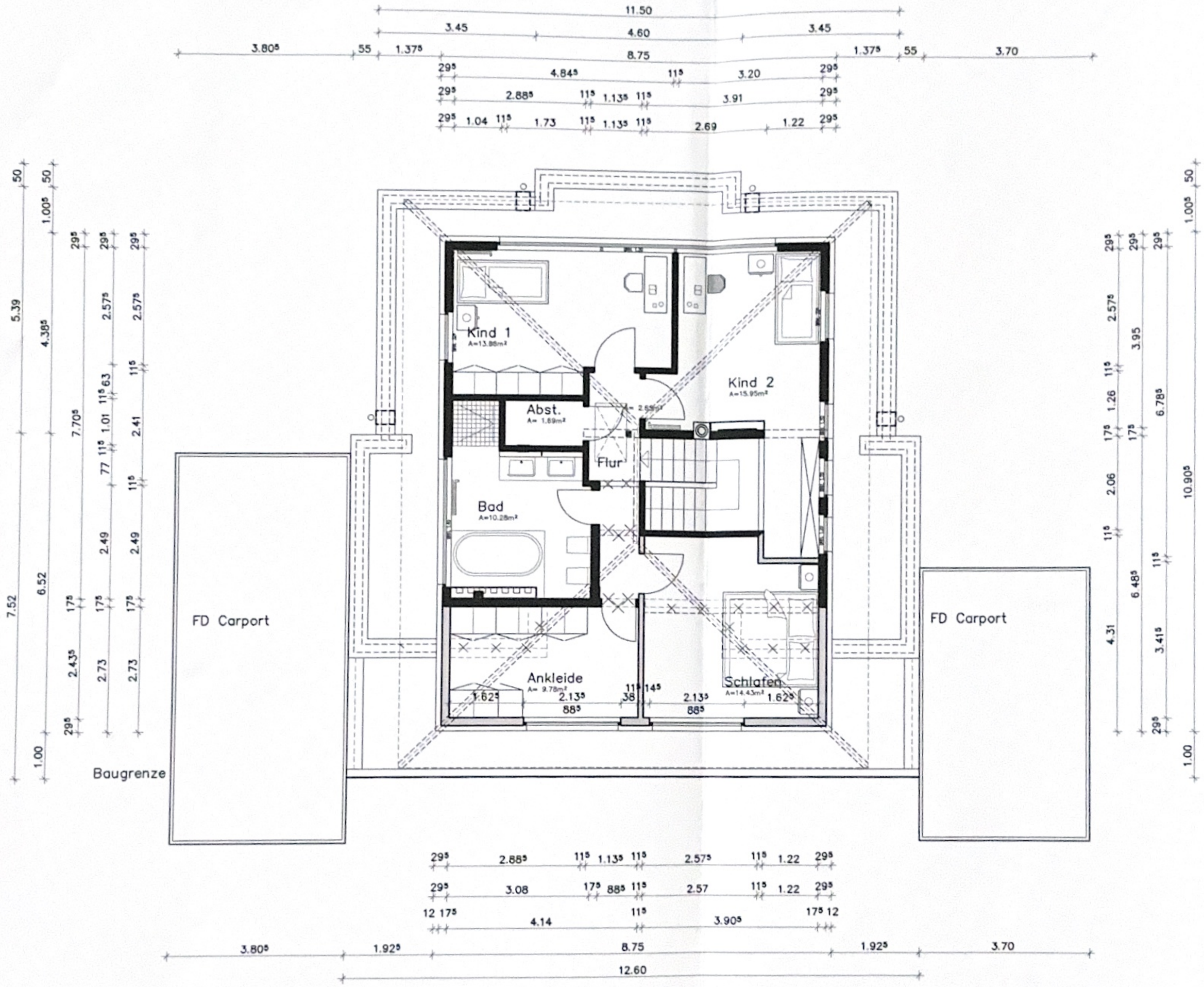
Kind 1
A=13.86m²
Kind 2
A=15.95m²
Abst.
A= 1.69m²
Flur
Bad
A=10.28m²
Ankleide
A= 9.78m²
Schlafen
A=14.43m²
FD Carport
FD Carport
Baugrenze