WOHNHAUS DR. HEYDENREICH 2804 LILIENTHAL

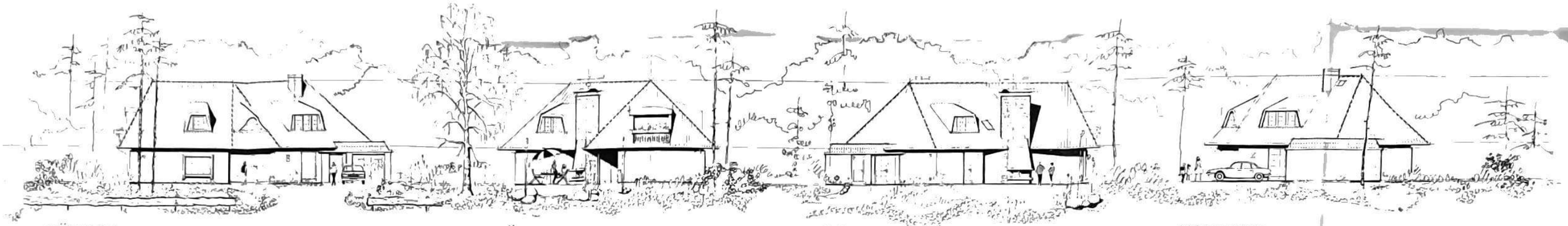

SÜDOST SÜDWEST NORDWEST NORDOST

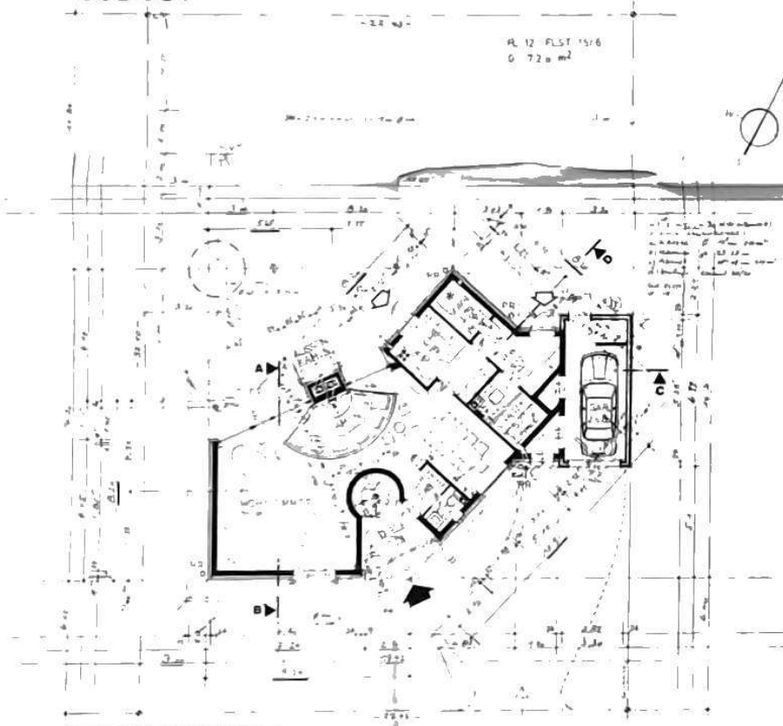

ERDGESCHOSS

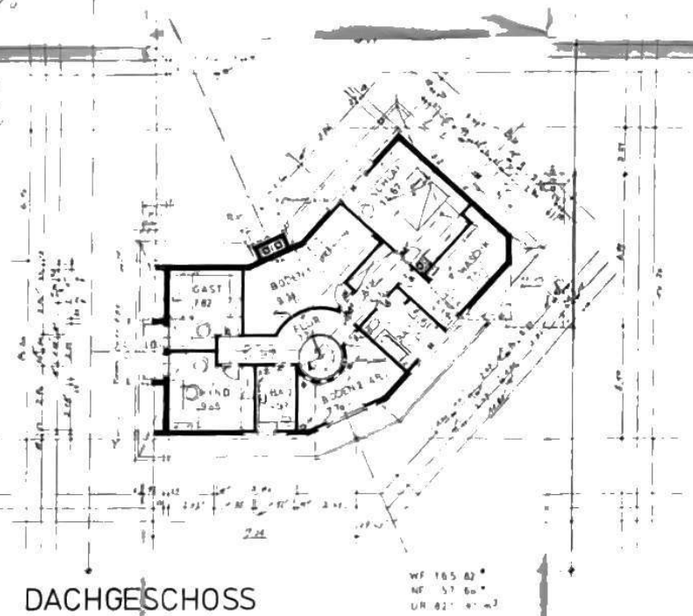

DACHGESCHOSS

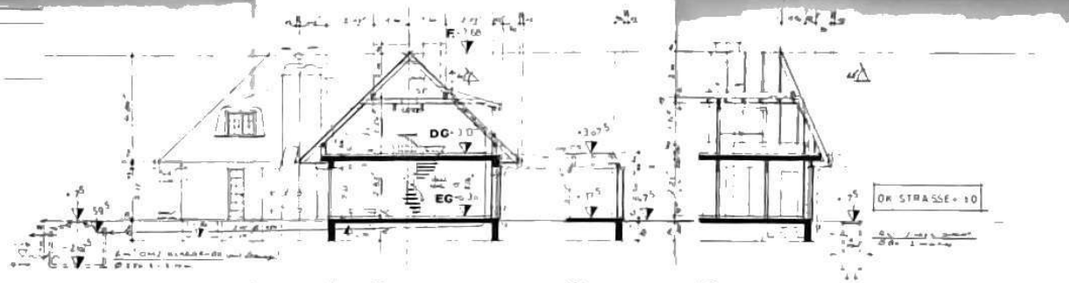

A-B C D

LAGEPLAN M 1:500

DIPL.-ING. DESIGNER
HELMUT HIMPEN
ARCHITEKT BDA

NEUBAU

EINFAM.-WOHNHAUS MIT GARAGE
2804 LILIENTHAL · HEIDEWEG 43
Bauherr: Dr. K.-H. HEYDENREICH

Maßstab: 1:100 gez. HE Datum: 9.8.78