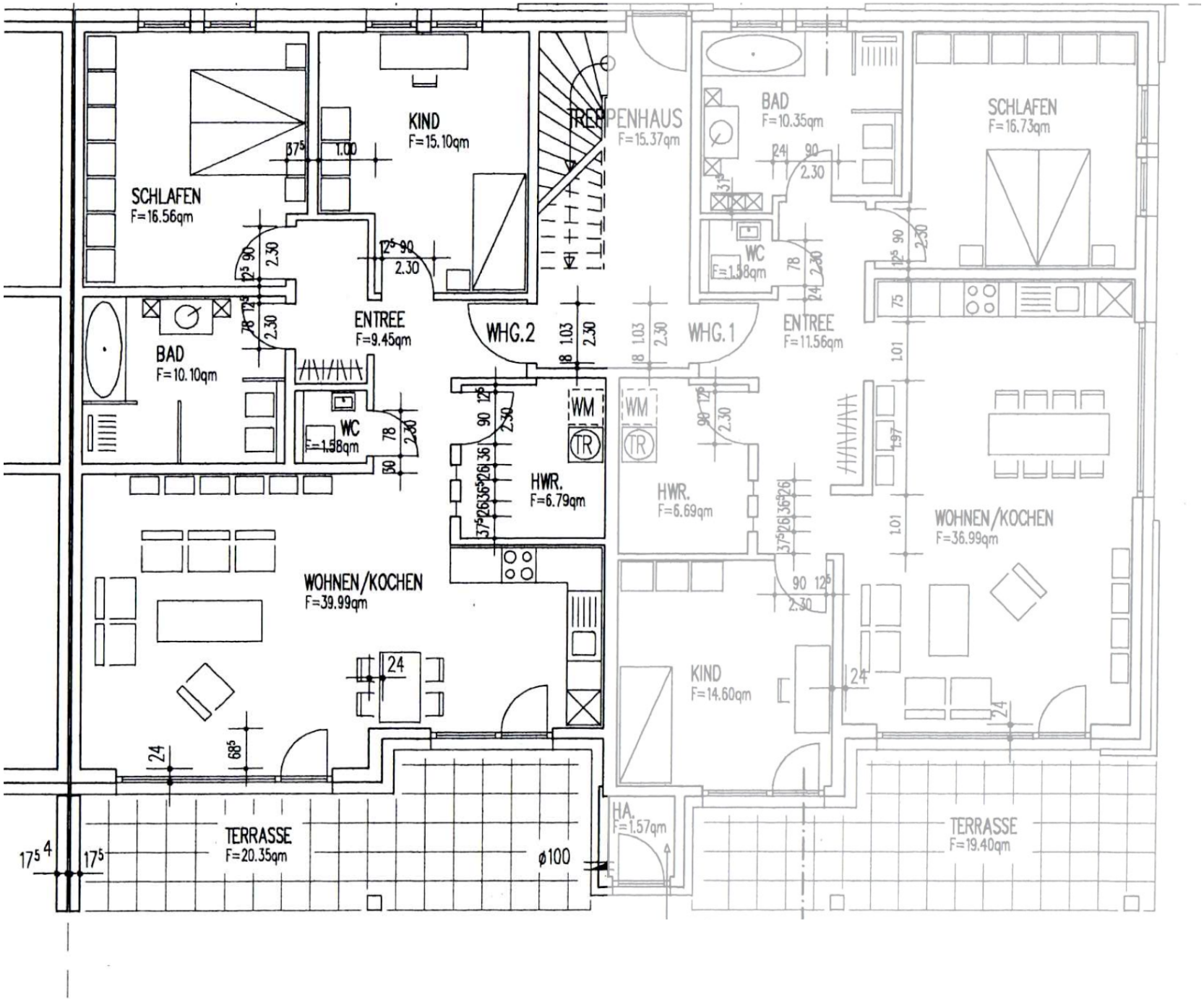
SCHLAFEN
F=16.56qm
KIND
F=15.10qm
TREPPENHAUS
F=15.37qm
BAD
F=10.35qm
SCHLAFEN
F=16.73qm
BAD
F=10.10qm
ENTREE
F=9.45qm
WHG.2
WHG.1
WC
F=1.58qm
ENTREE
F=11.56qm
WM
TR
HWR.
F=6.79qm
HWR.
F=6.69qm
WOHNEN/KOCHEN
F=39.99qm
WOHNEN/KOCHEN
F=36.99qm
KIND
F=14.60qm
HA.
F=1.57qm
TERRASSE
F=20.35qm
TERRASSE
F=19.40qm
ø100