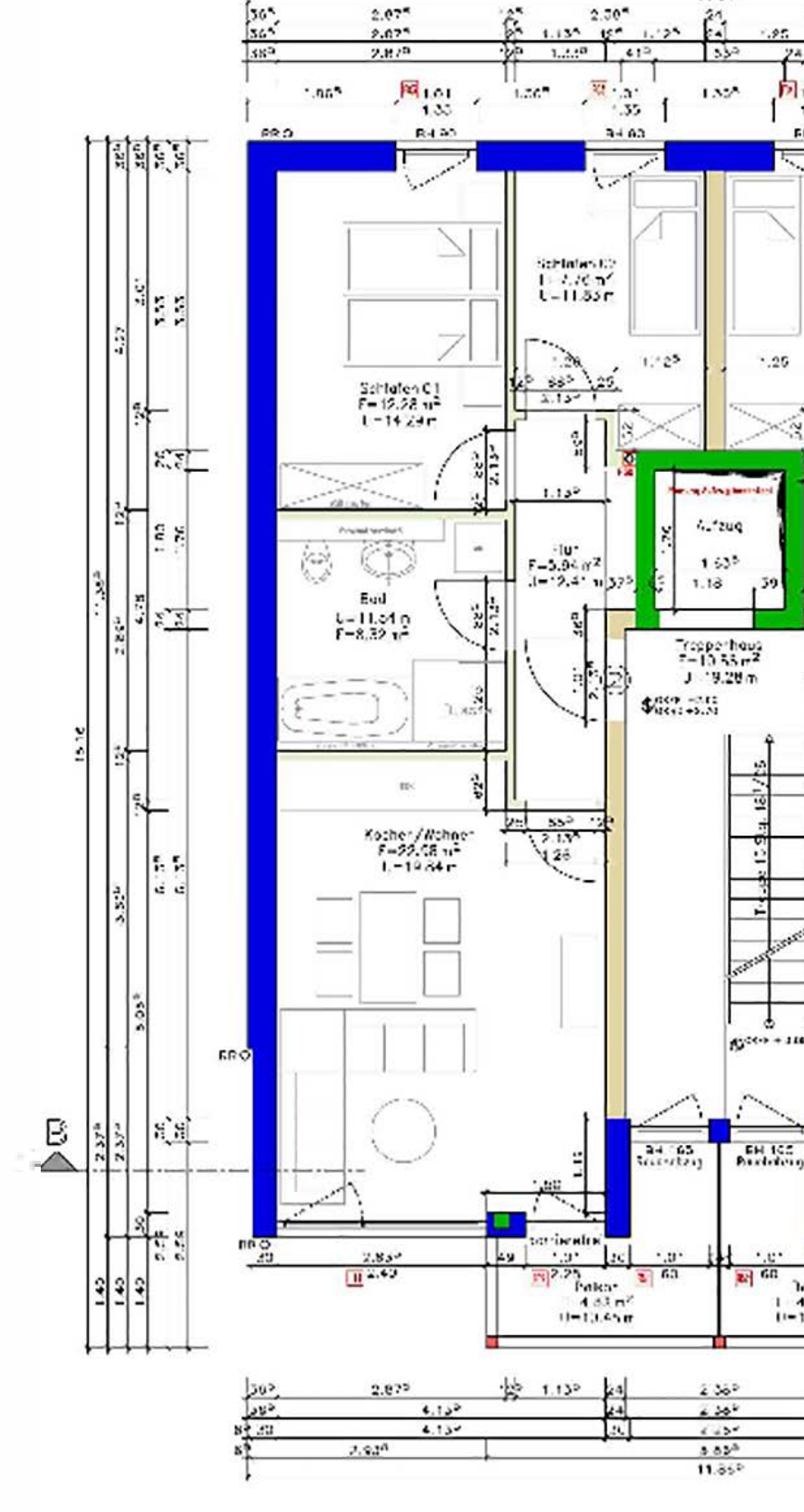
Schlafen C1
Bad
Kocher/Wohner
Treppenhaus
Parker