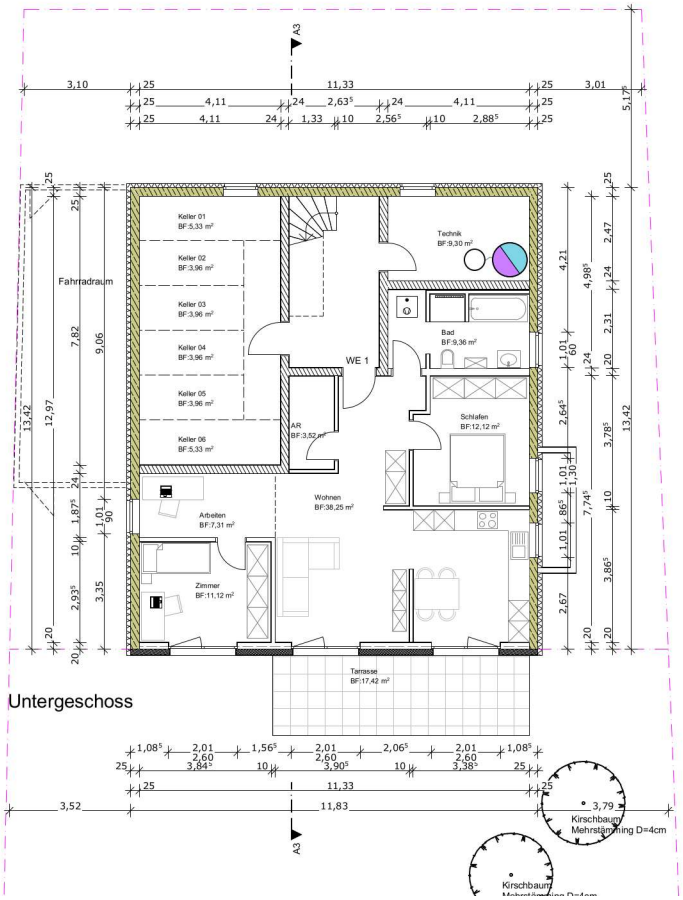

Untergeschoss

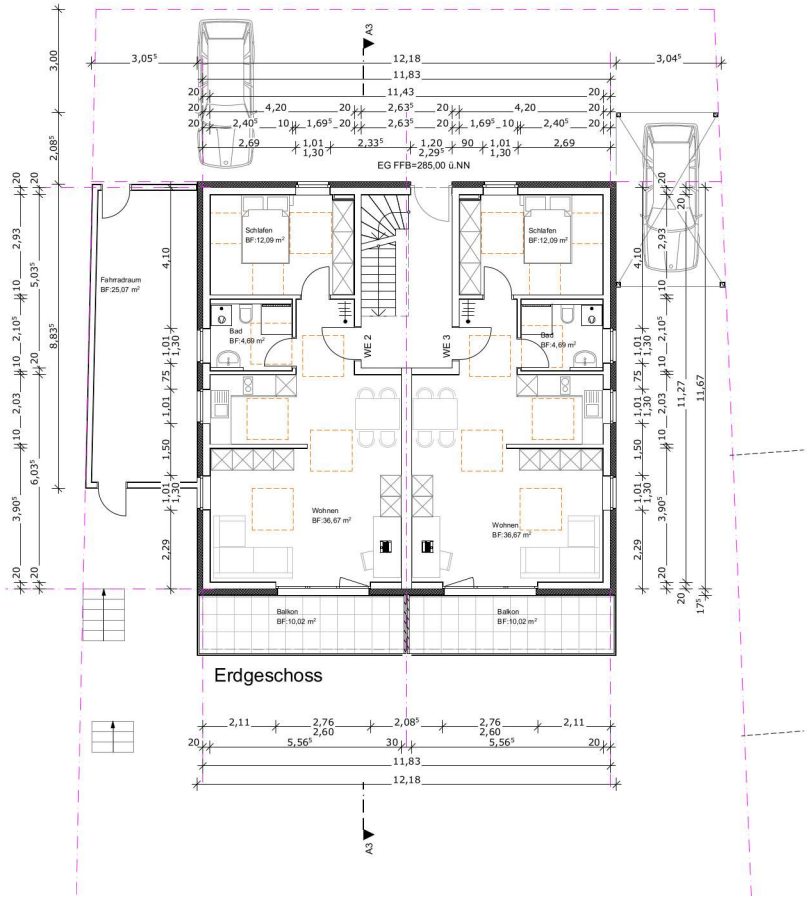

Erdgeschoss