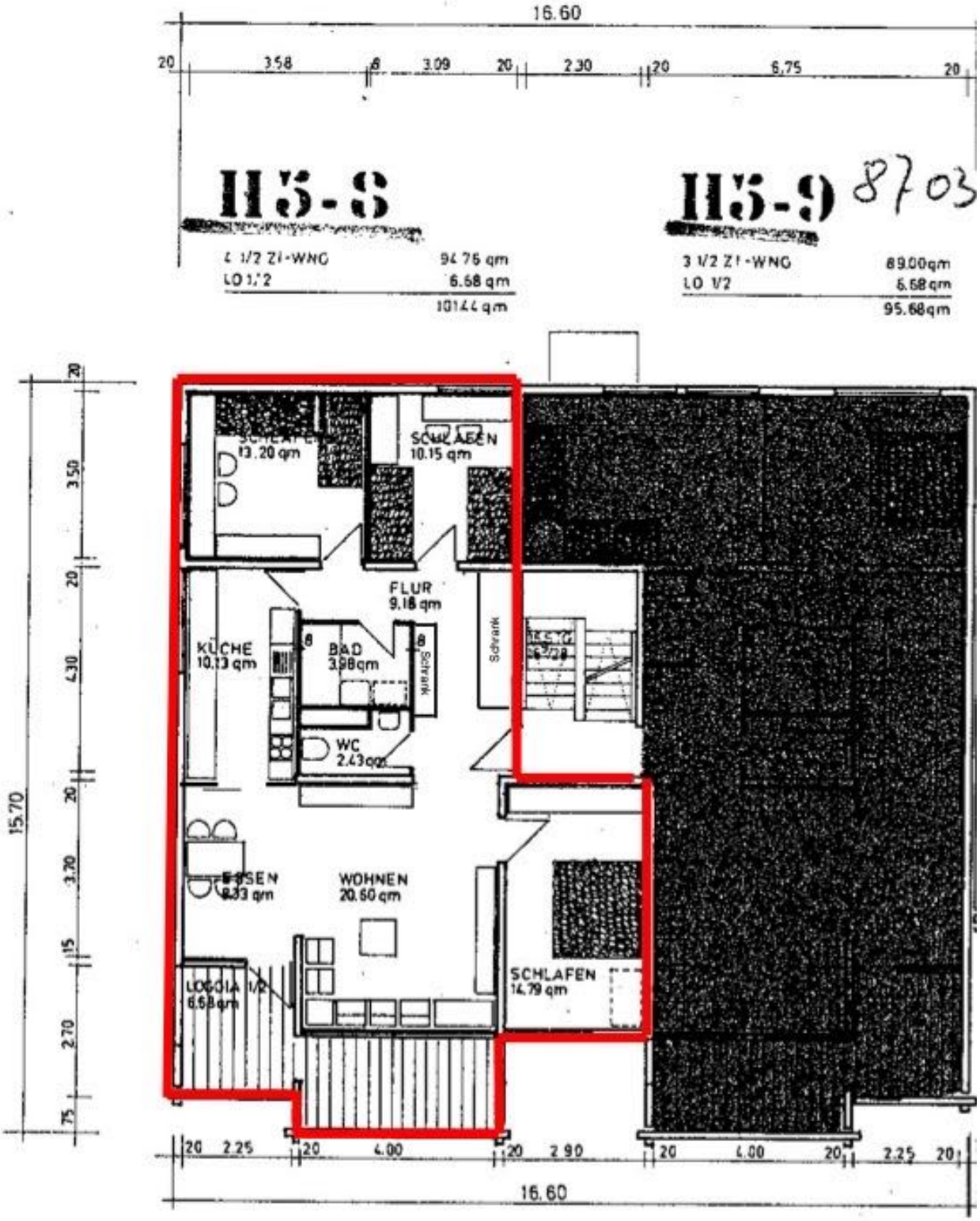

Grundriss der Wohnung