

HAUS 1

HAUS 2

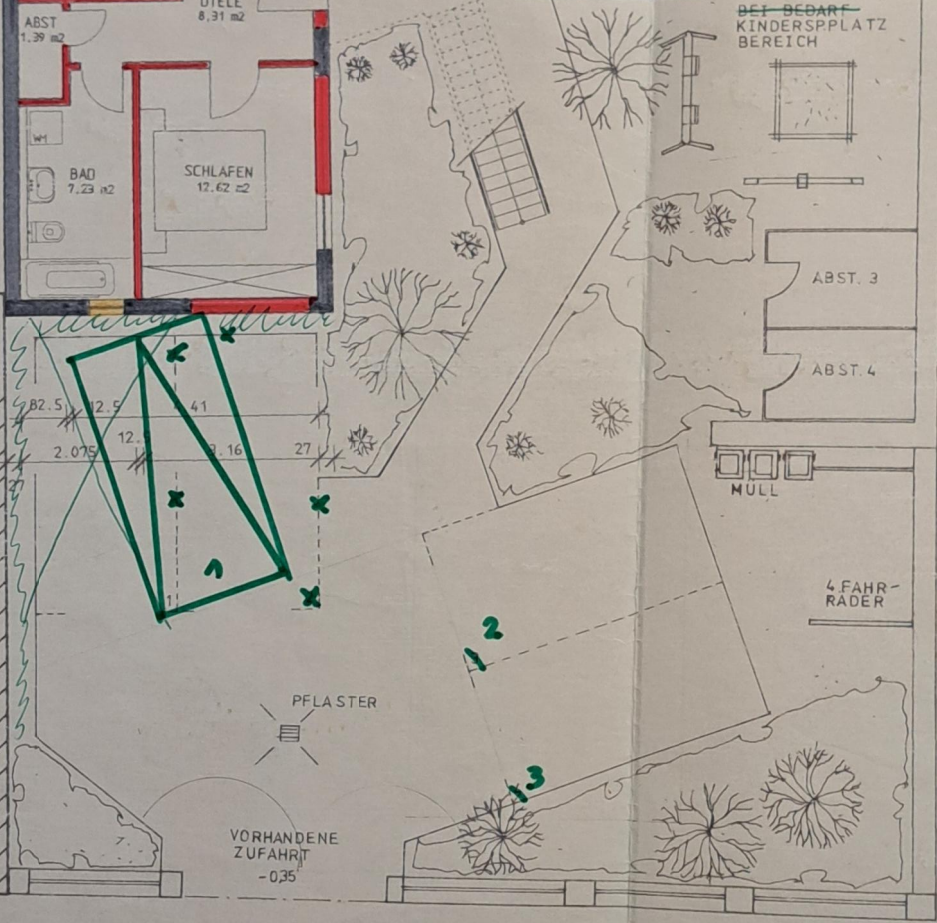
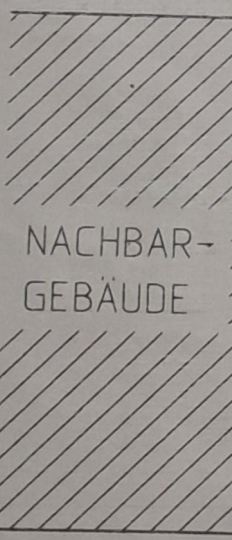
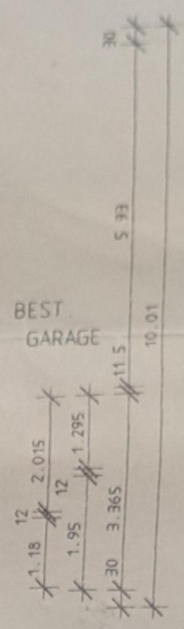
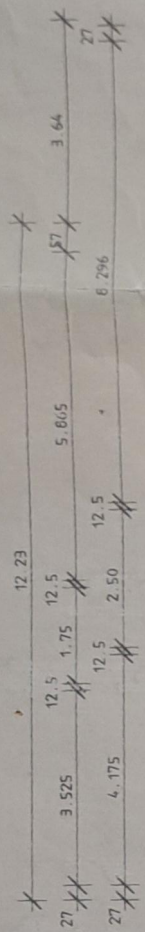

GEHWEG

MÜHLSTRASSE

DIE GELÄNDEHÖHEN BLEIBEN BIS AUF GEFÄLLEKORREKTUREN UNVERÄNDERT.

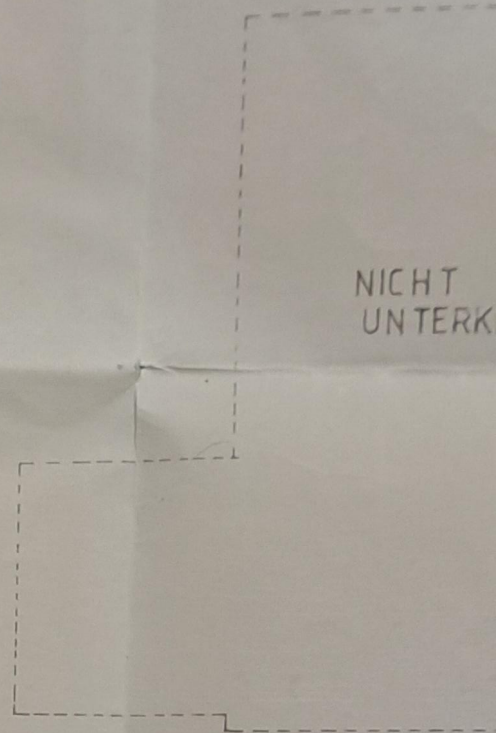
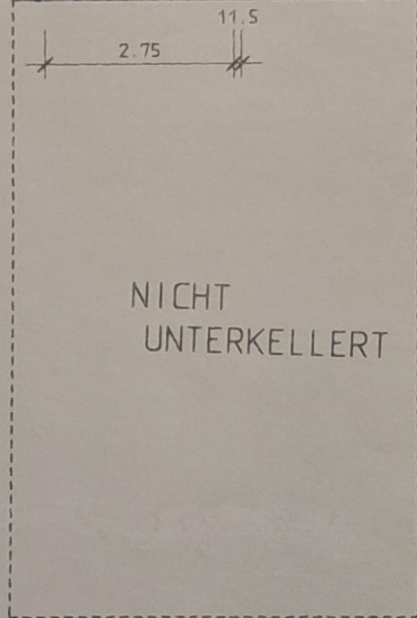
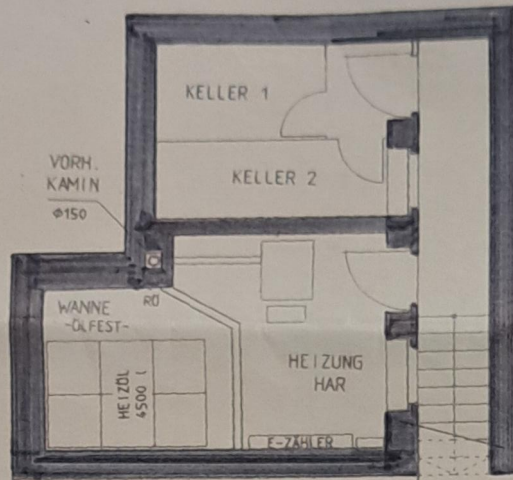
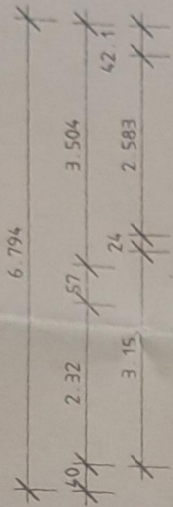
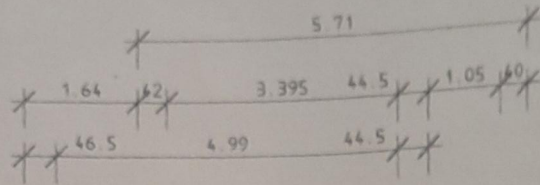

KELLERGESCHOSS

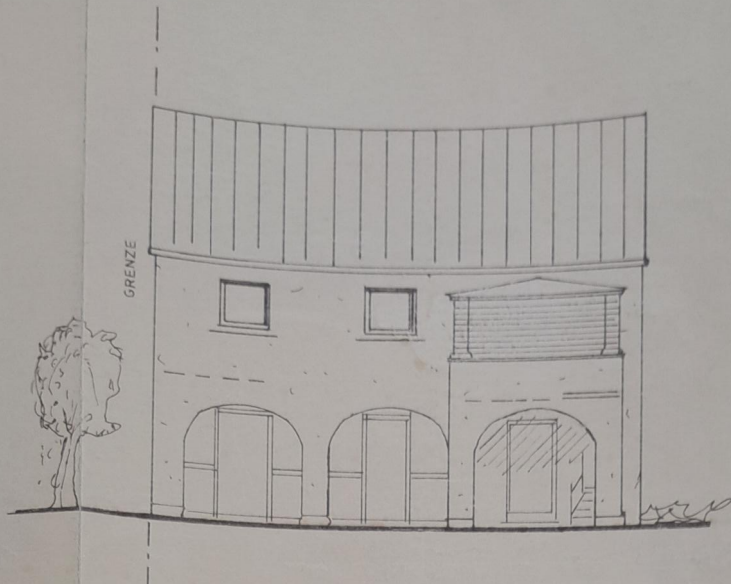

HAUS 2 - ANSICHT SÜD-OST

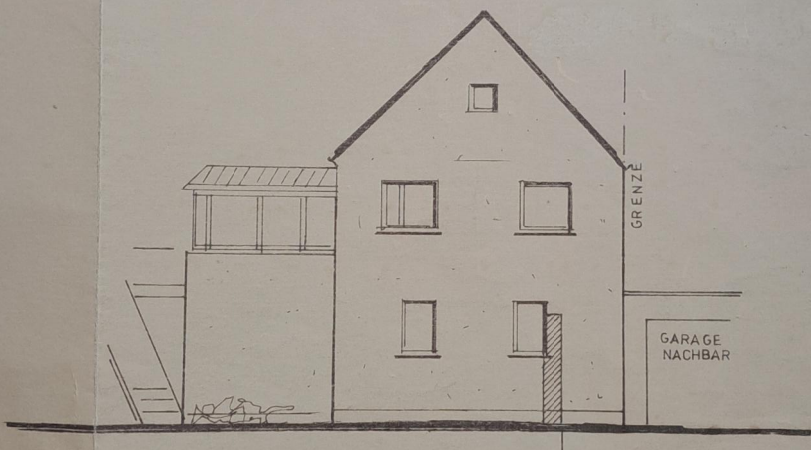

HAUS 2-ANSICHT NORD-OST

Bauvorhaben

UMBAU VON 2 BEST. WOHNHÄUSERN

in
MÜHLSTRASSE 1
63741 ASCHAFFENBURG

Bauherr: HOHM-REICHOLD-IFS GmbH
RÖMERSTR. 2A
63785 OBERNBURG

DOPPEL

Nachbarn

STADT ASCHAFFENBURG
- Bauaufsichtsanstalt
EING. 13. MAI 1998
BV.Nr. 980001

FLUR-NR 954 + 964/2
KIRCHNER, MARIA

FLUR-NR 982
SCHLEGEL, THERESIA

Stiel

FLUR-NR 1744/3
KNUTSCHE-SITTINGER, MARIA
PHILIPP, ANNA-MARIA ELISABETH

FLUR-NR 1743
SCHLEGEL, HELMUT
Alle Bestandteile dieses Planes gelten als
Aufgaben und Bedingungen des Baugenehmigungsbescheides vom 16.04.99
*Eingeschränkt geprüft nach

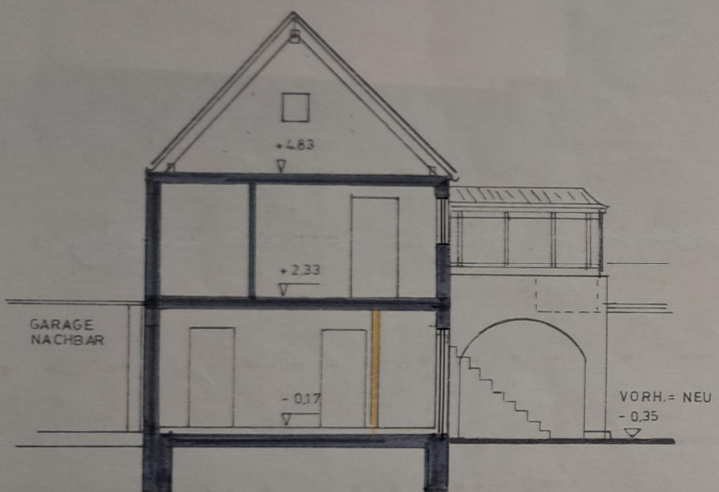

HAUS-2 -SCHNITT C-C

5.71

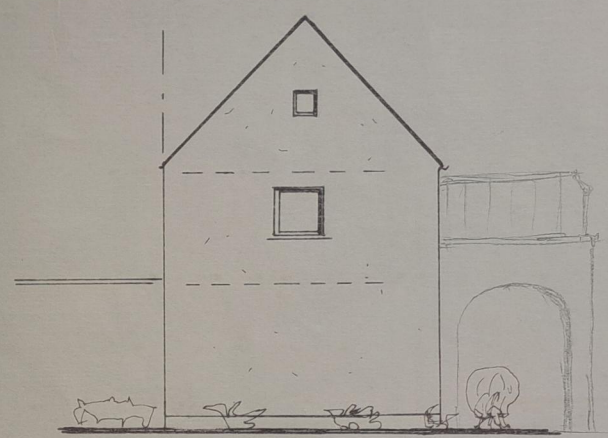

HAUS 2-ANSICHT SÜD-WEST

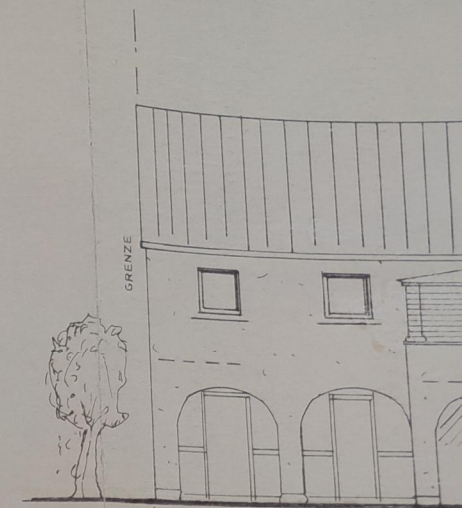

HAUS 2 - ANSICHT SÜD



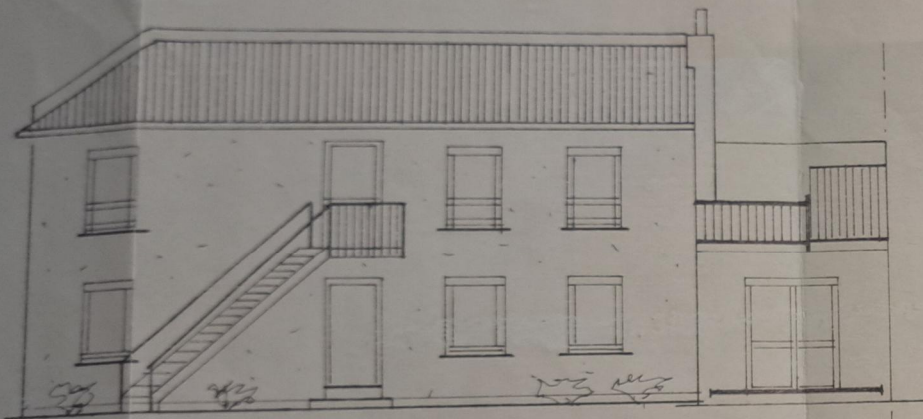

HAUS 1-ANSICHT NORD-WEST

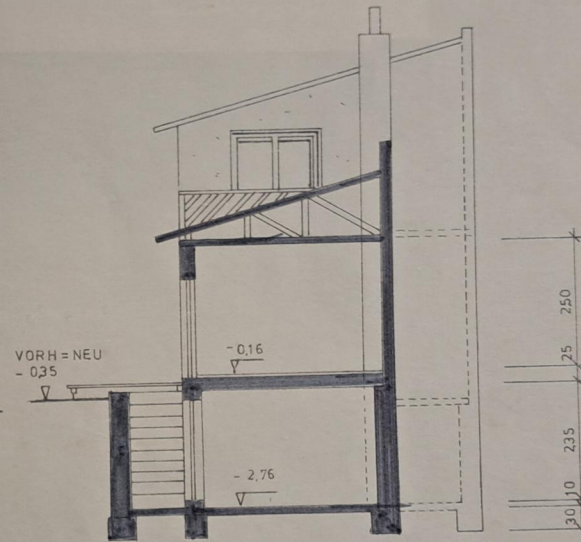

HAUS 1-SCHNITT B-B

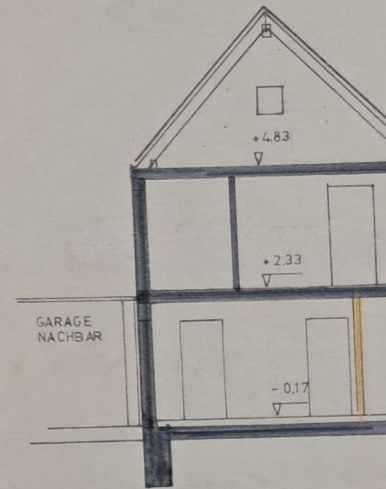

HAUS-2-SCHNITT

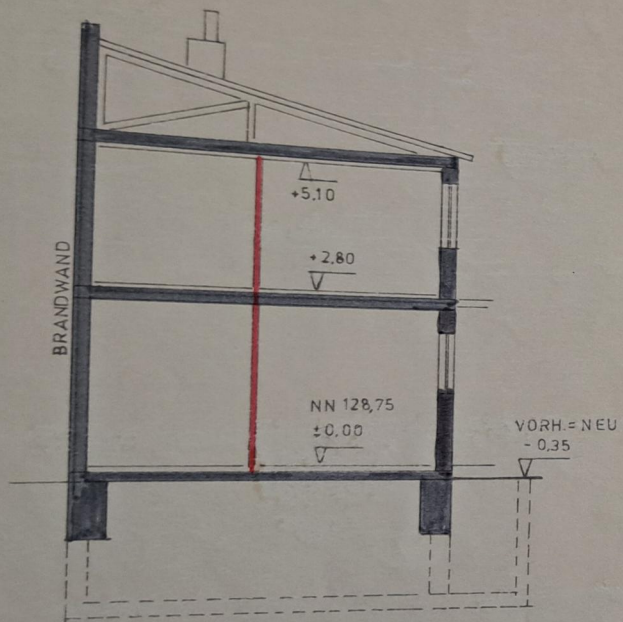

HAUS 1 - SCHNITT A-A

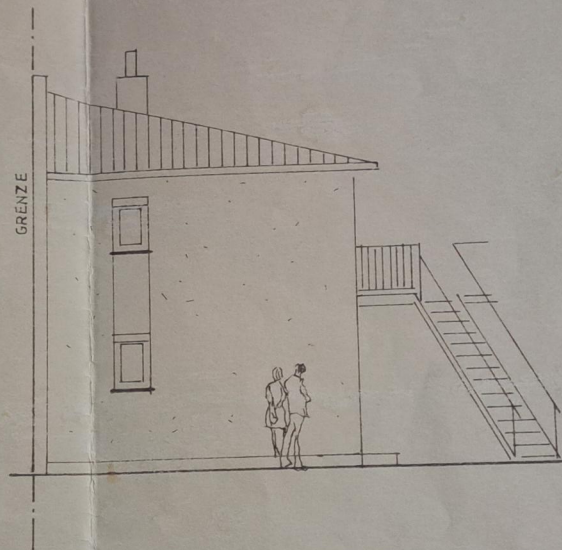

HAUS 1 - ANSICHT NORD-OST

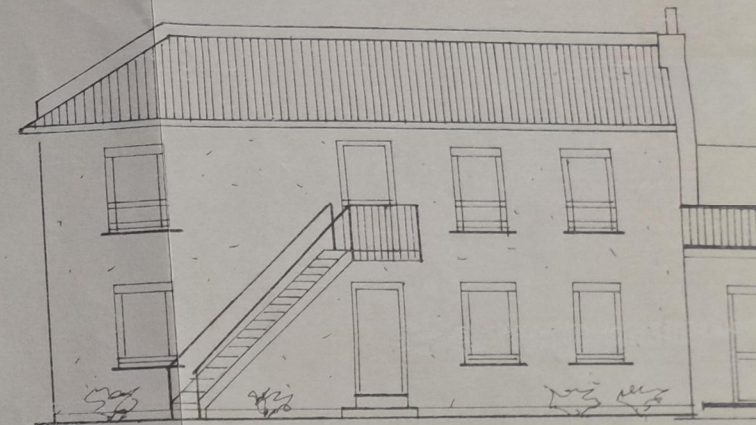

HAUS 1 - ANSICHT NORD-WEST