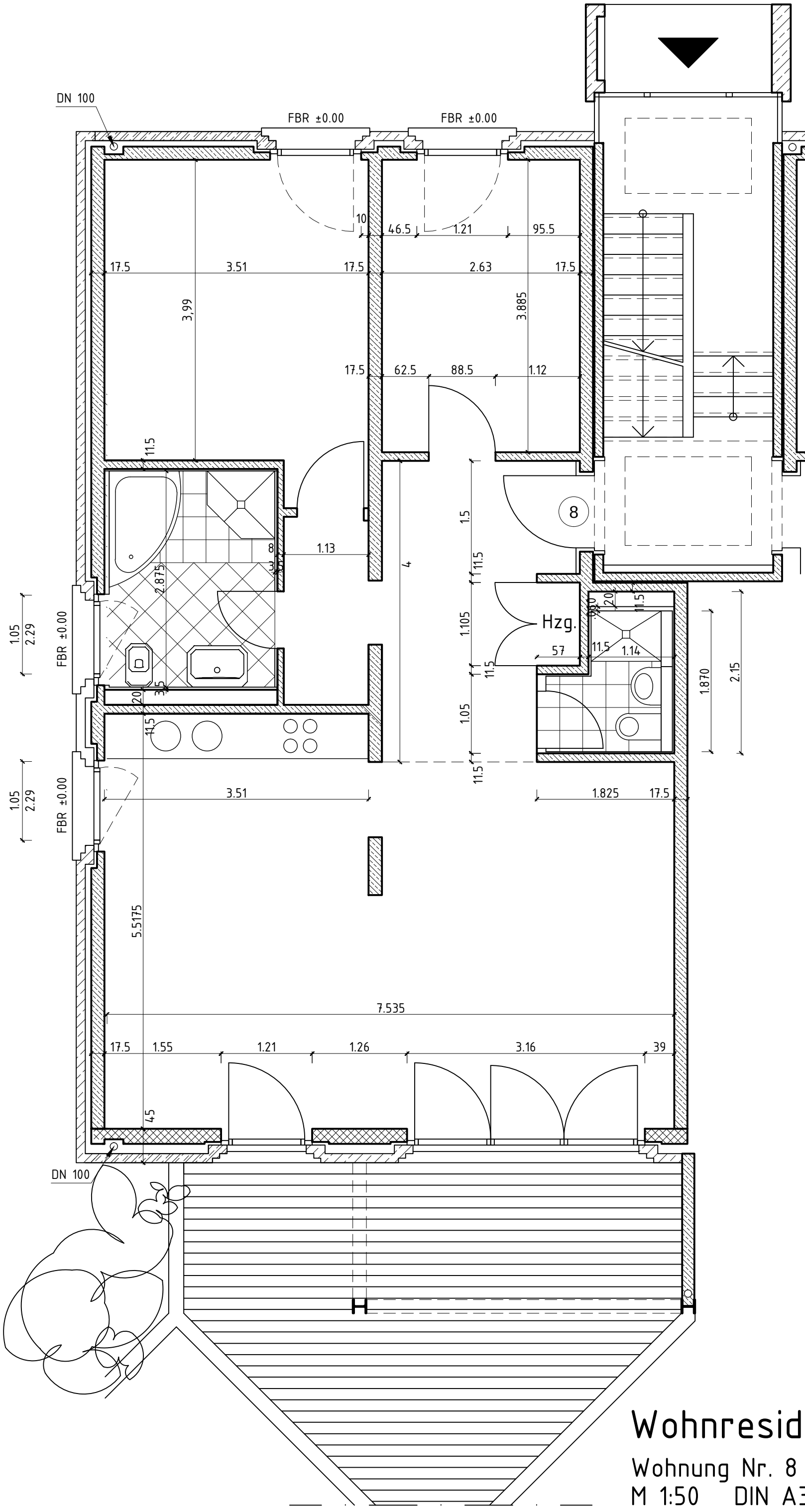

Wohnresidenz Langeloh

Wohnung Nr. 8

M 1:50 DIN A3 11.06.2019