

Entwurf
zum Umbau eines Wohnhauses
des Herrn Dr. Dr. Steinlein, Amberg
in Lingen.

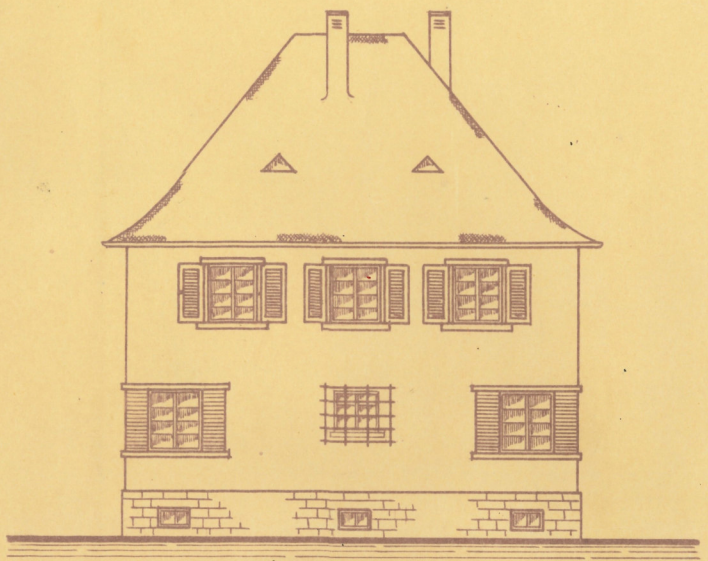

Frontansicht

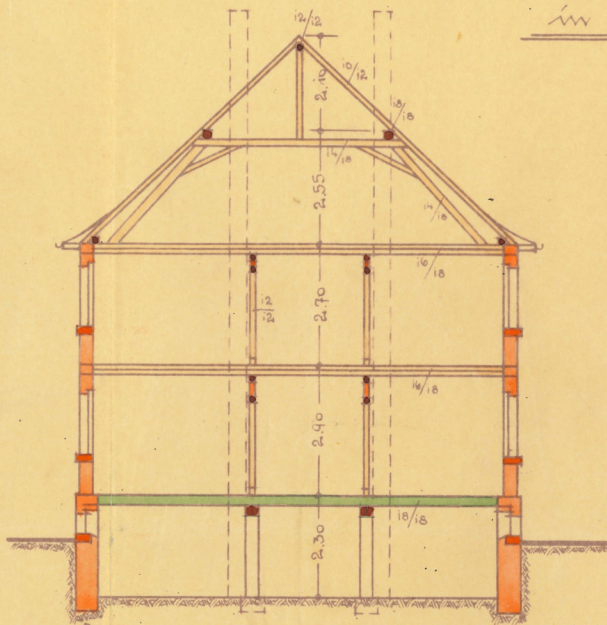

Querschnitt a-b

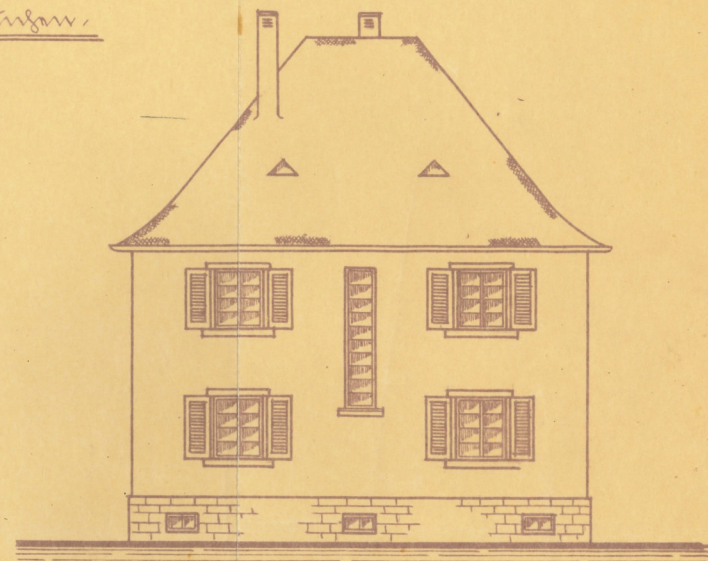

Seitenansicht

12,2 · 9,8 · 2,3 = 4,11

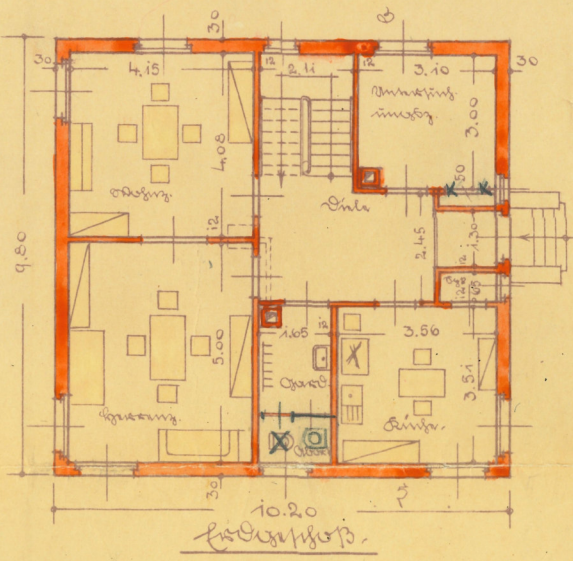
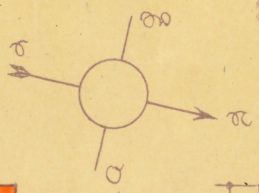

Grundriss

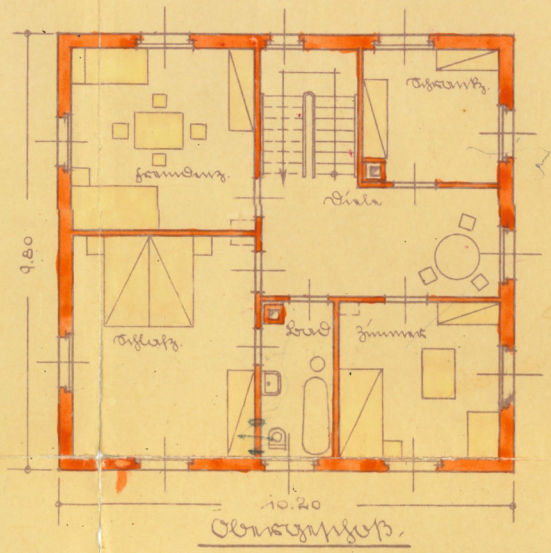

1. Obergeschoss

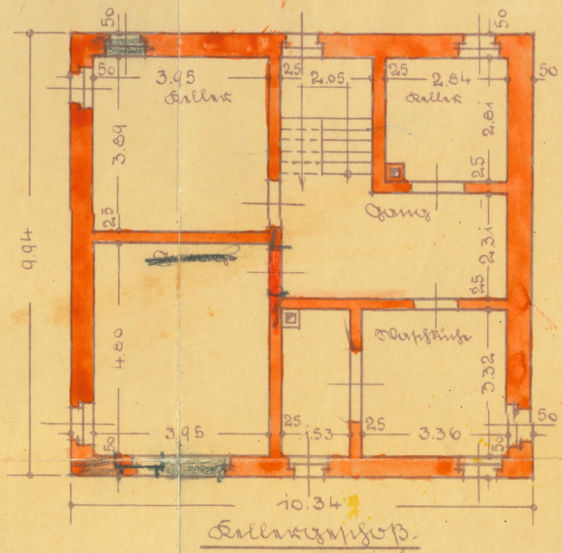

2. Obergeschoss

Lingen, am 27. Juli 1930.

Dr. Steinlein
Inacheit

1:100

Lingen, im Juli 1930.
Plan in Ausführung
H. Talbot, Architekt