ERDGESCHOSS

8.03.1999

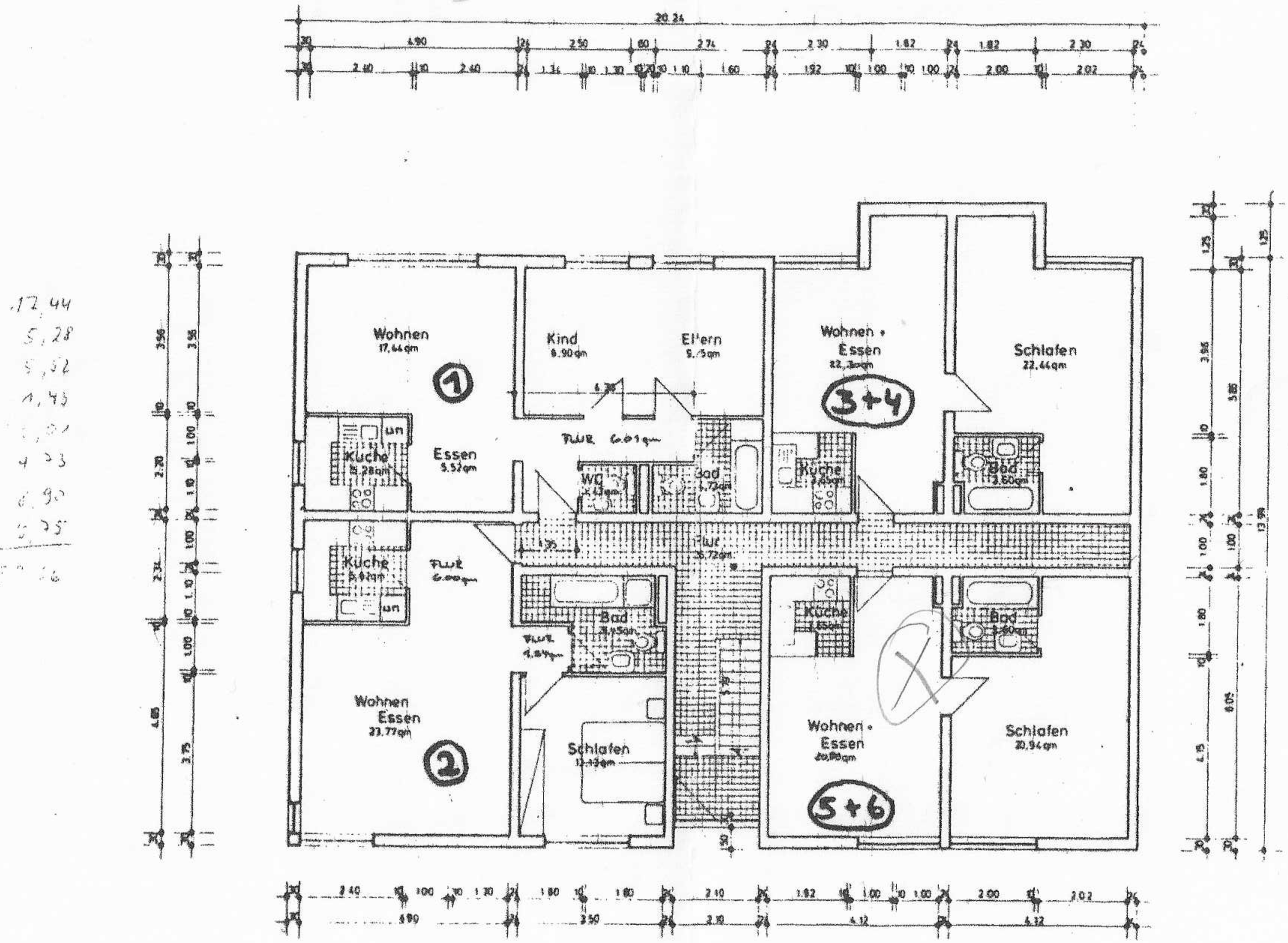

KW

Weisrock Bauträge

Mehrfamilienhaus H

Erdgeschoss

1:50

13.07.1985