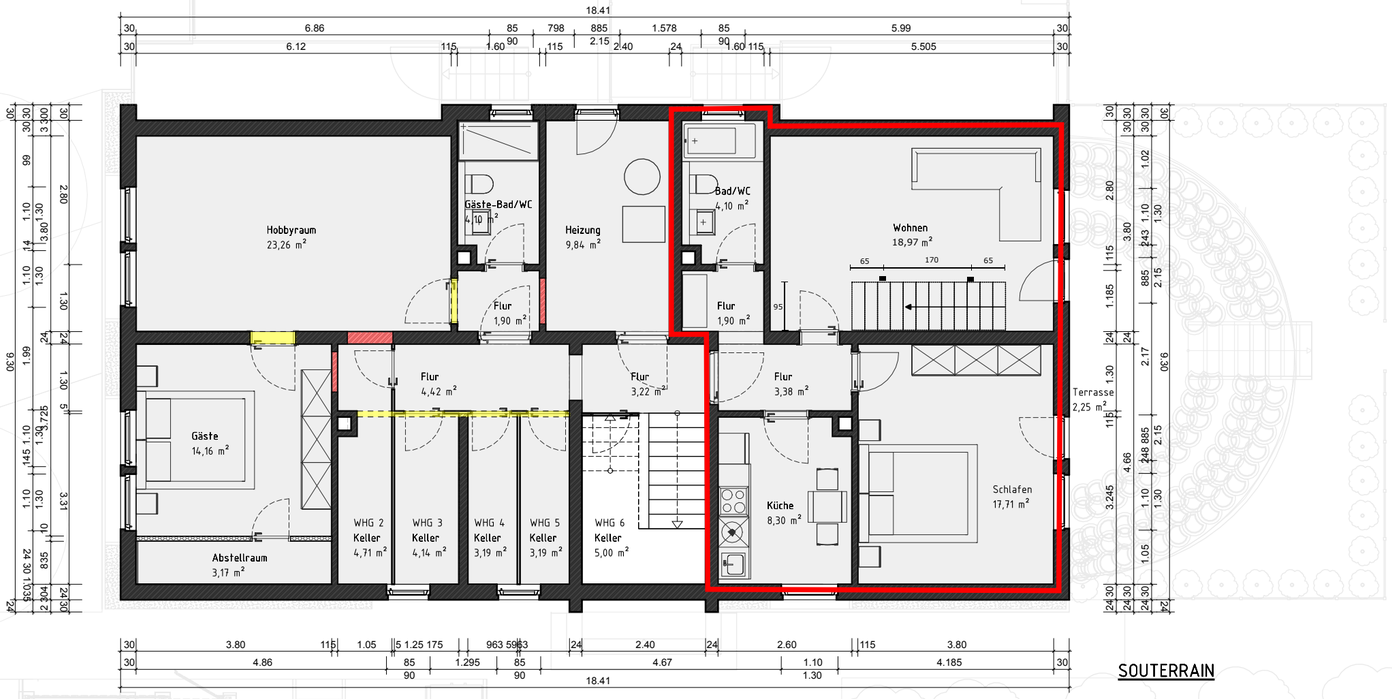
Hobbyraum
23,26 m²
Gäste-Bad/WC
4,10 m²
Heizung
9,84 m²
Bad/WC
4,10 m²
Wohnen
18,97 m²
Flur
1,90 m²
Flur
1,90 m²
Gäste
14,16 m²
Flur
4,42 m²
Flur
3,22 m²
Flur
3,38 m²
Terrasse
2,25 m²
Abstellraum
3,17 m²
WHG 2
Keller
4,71 m²
WHG 3
Keller
4,14 m²
WHG 4
Keller
3,19 m²
WHG 5
Keller
3,19 m²
WHG 6
Keller
5,00 m²
Küche
8,30 m²
Schlafen
17,71 m²
18.41

SOUTERRAIN