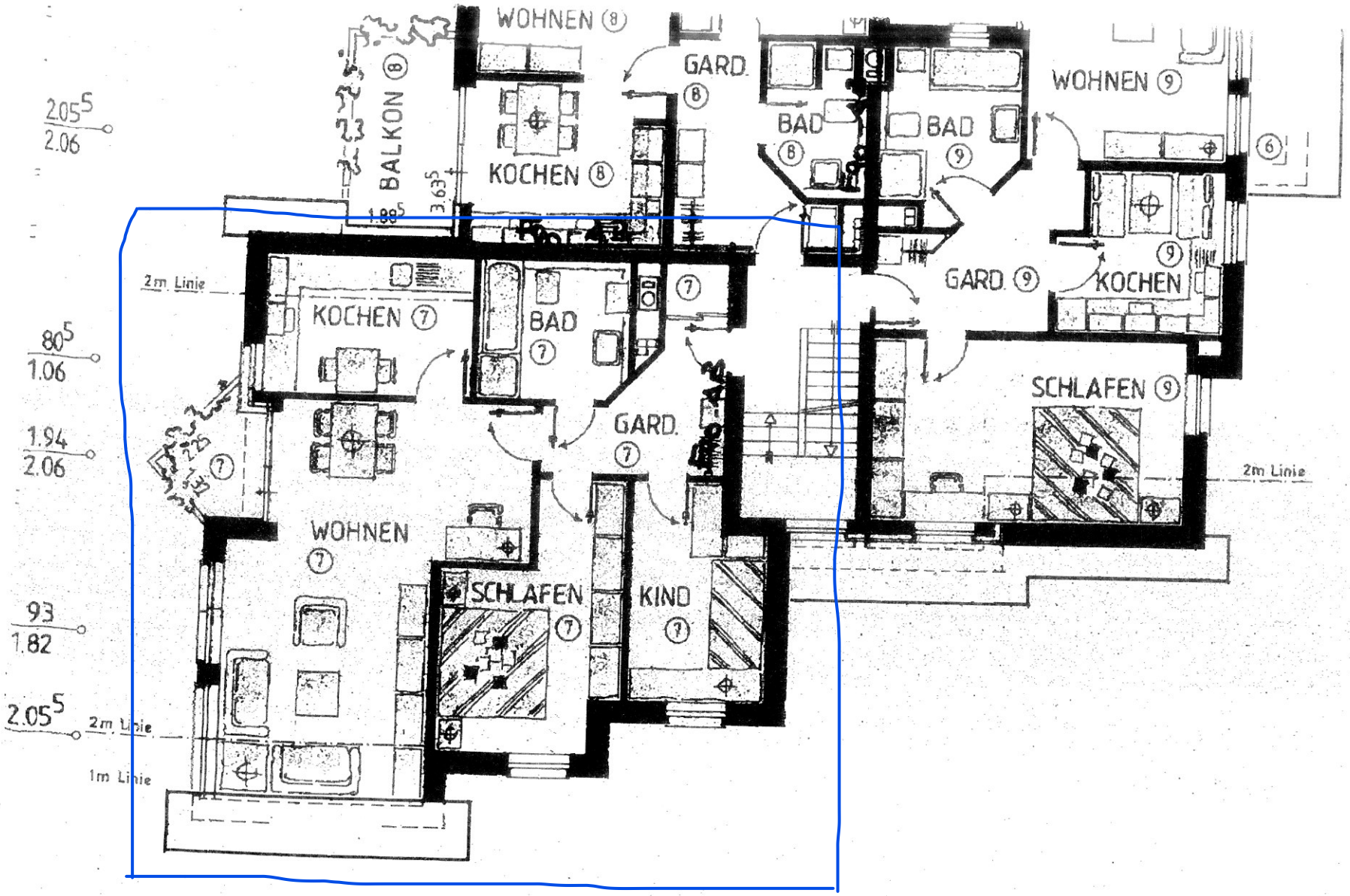

21/03/2001 11:20 +49-2872-950442 S. 02