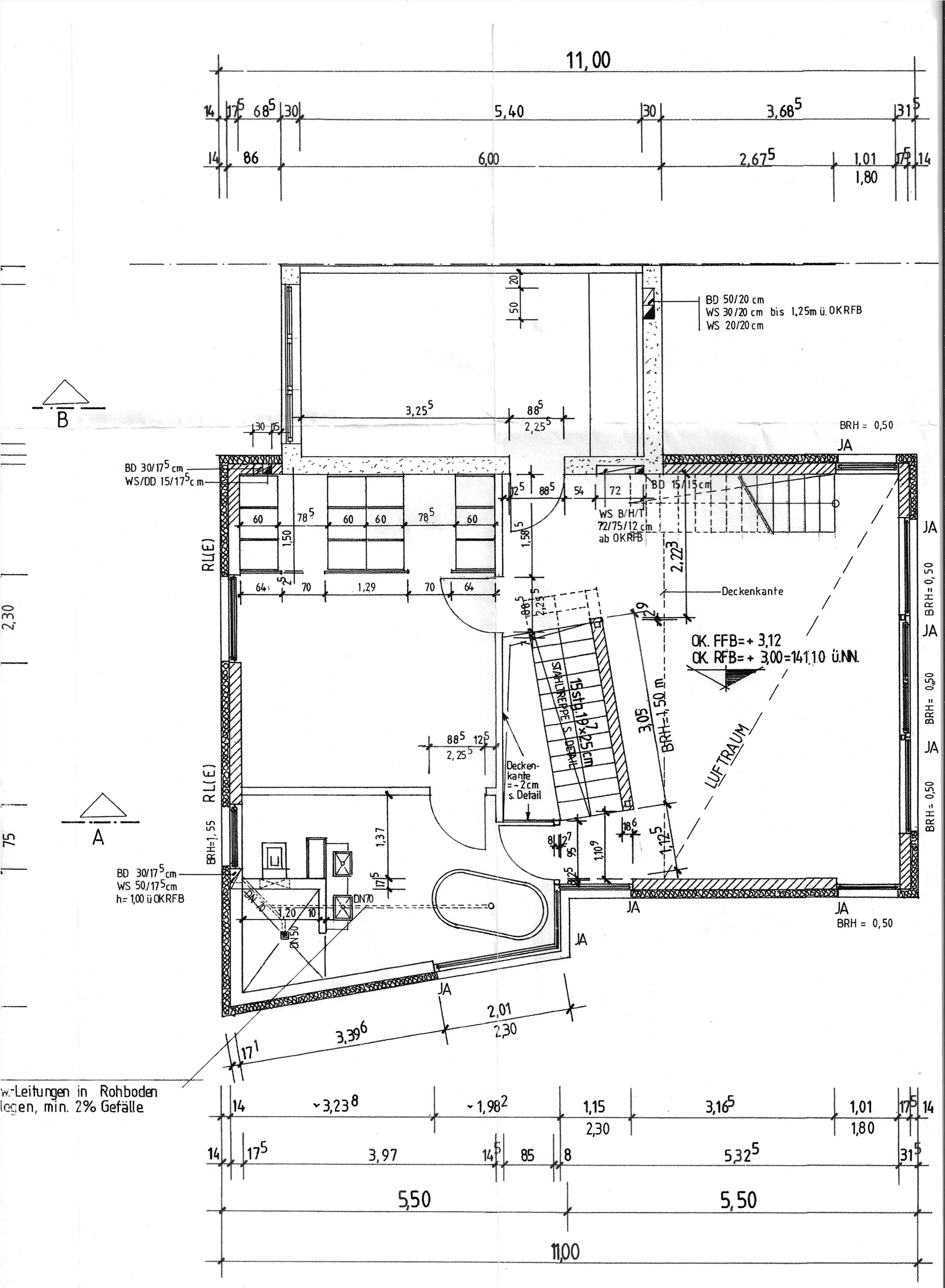

w-Leitungen in Rohboden
legen, min. 2% Gefälle