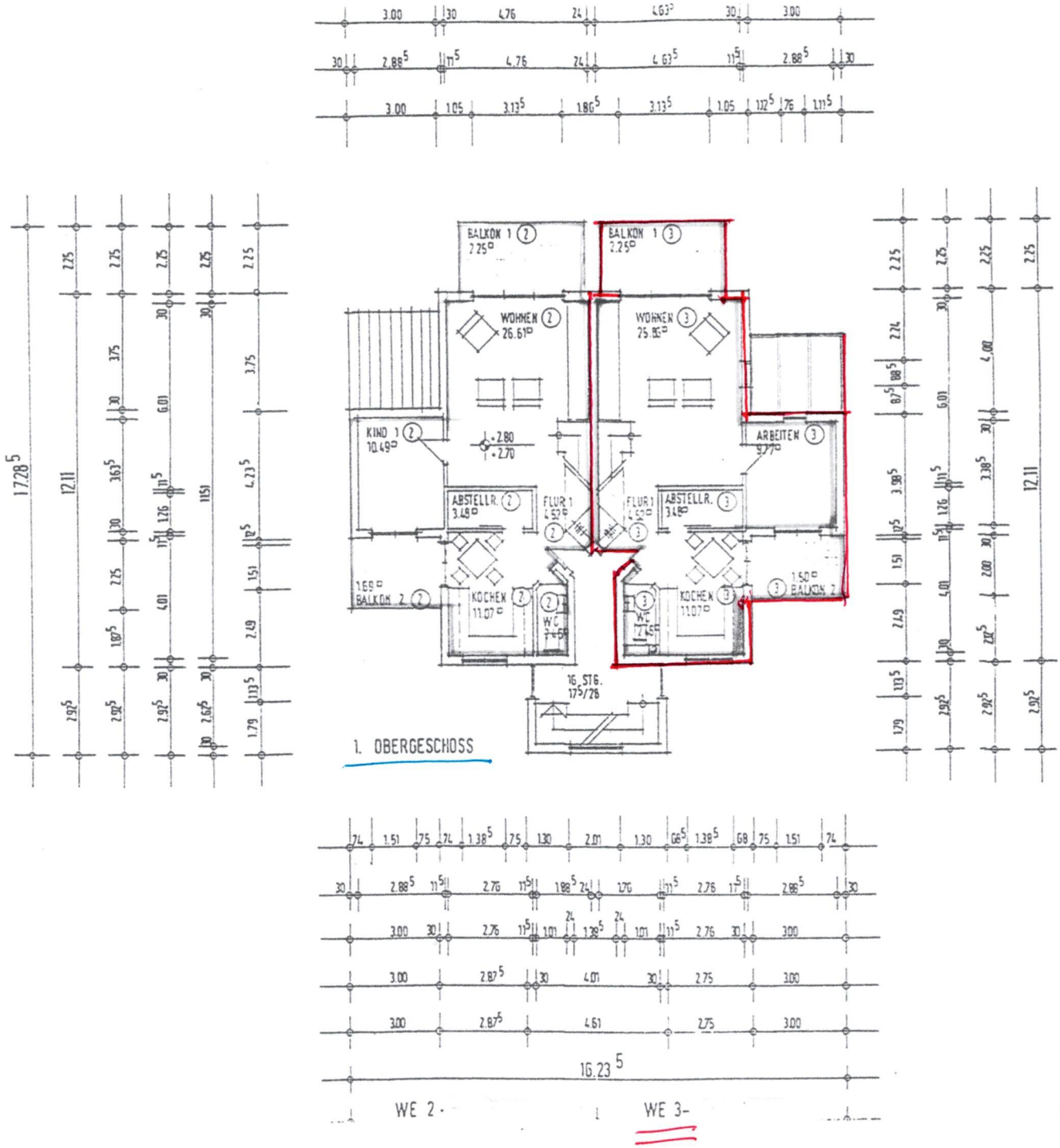
BALKON 1 (2)
2.25
BALKON 1 (3)
2.25
WOHNEN (2)
26.61
WOHNEN (3)
25.85
KIND 1 (2)
10.49
ARBEITEN (3)
9.77
ABSTELLR. (2)
3.48
FLUR 1
4.52
FLUR 1
4.52
ABSTELLR. (3)
3.48
1.69
BALKON 2 (2)
KOCHEN (2)
11.07
WC
2.65
WC
2.65
KOCHEN (3)
11.07
1.50
BALKON 2 (3)
16 STG.
175/28
1. OBERGESCHOSS
16.23 5
WE 2
WE 3