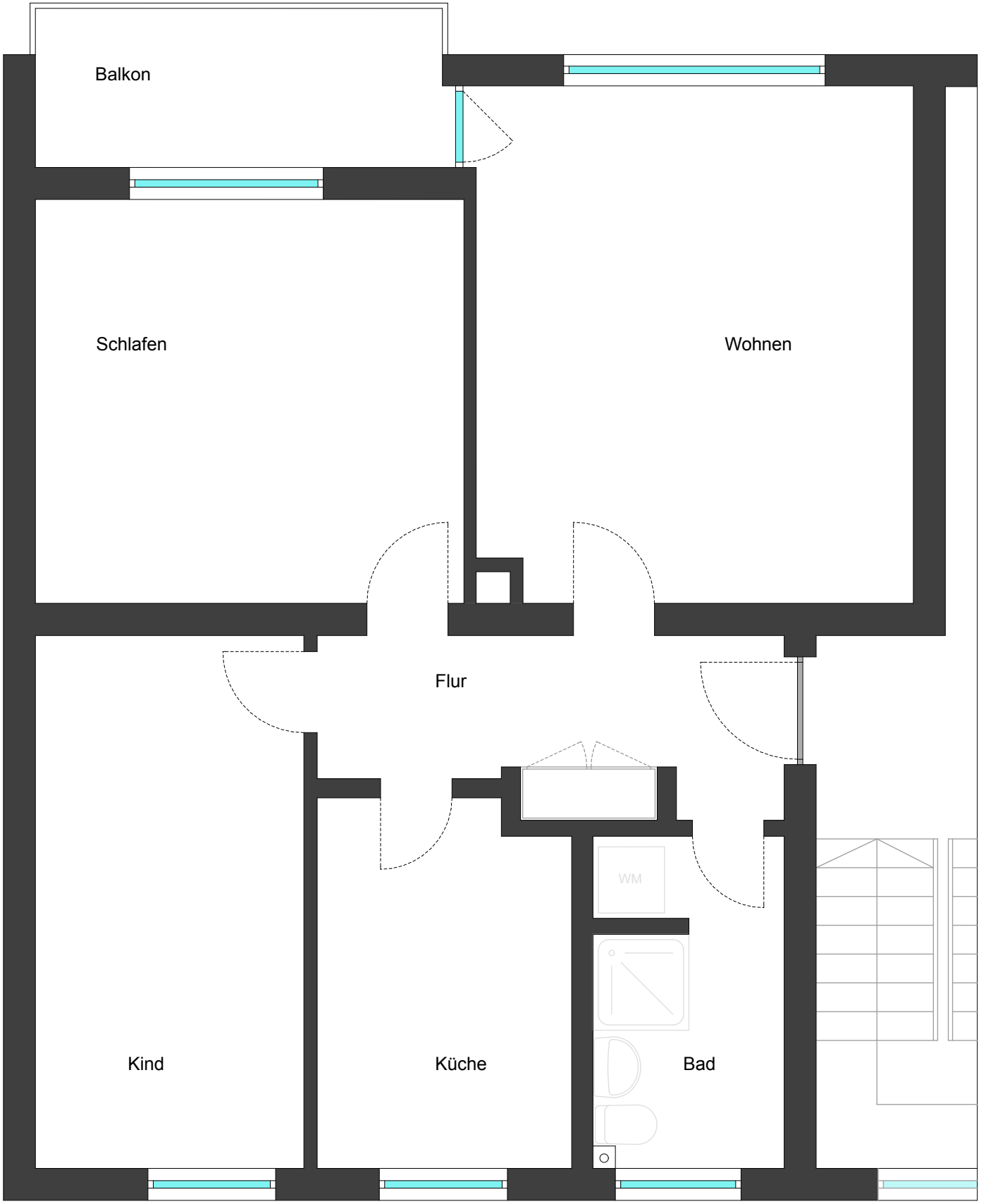
Balkon
Schlafen
Wohnen
Flur
WM
Kind
Küche
Bad