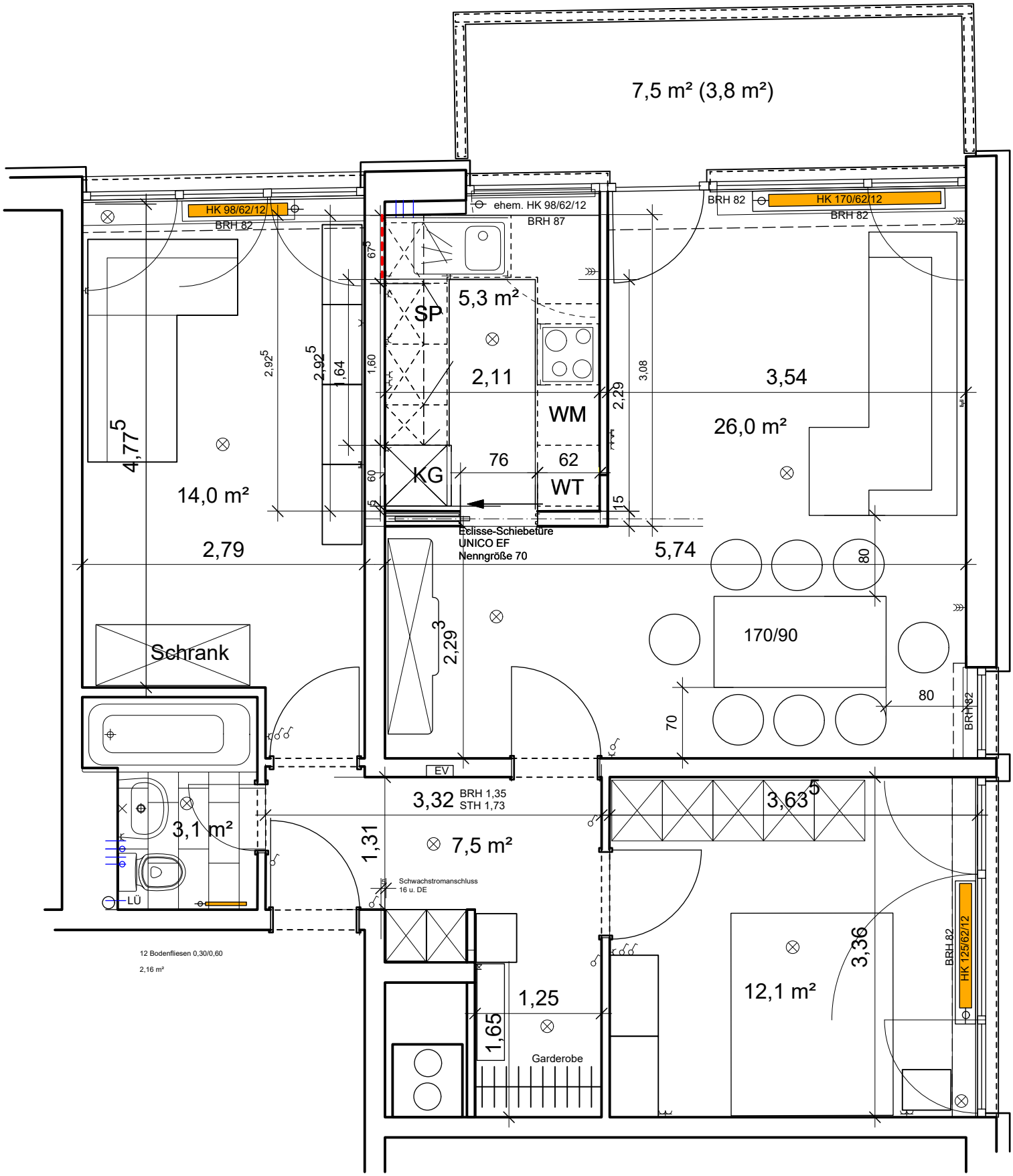

Wohnfläche 71,8 m²

Mutschellestr.
Bestand 1/50
Umbau 2016