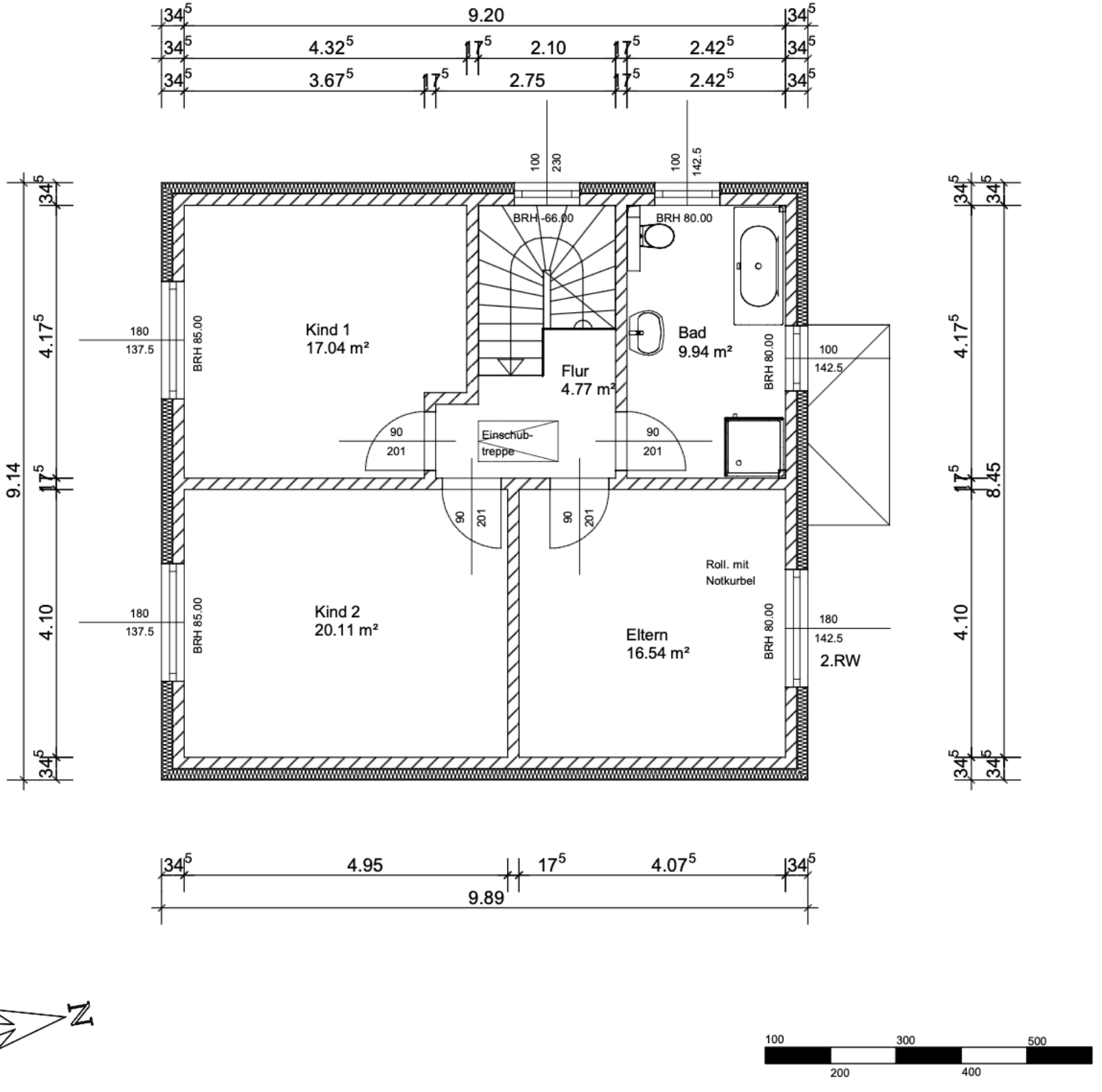
9.20
34.5
4.32.5
17.5
2.10
2.42.5
3.67.5
2.75
100
230
142.5
BRH -66.00
BRH 80.00
Kind 1
17.04 m²
Flur
4.77 m²
Bad
9.94 m²
Einschub-
treppe
BRH 85.00
BRH 80.00
180
137.5
100
142.5
90
201
Roll. mit
Notkurbel
Kind 2
20.11 m²
Eltern
16.54 m²
180
142.5
2.RW
9.14
4.17.5
17.5
4.10
8.45
4.95
4.07.5
9.89
N
100
200
300
400
500