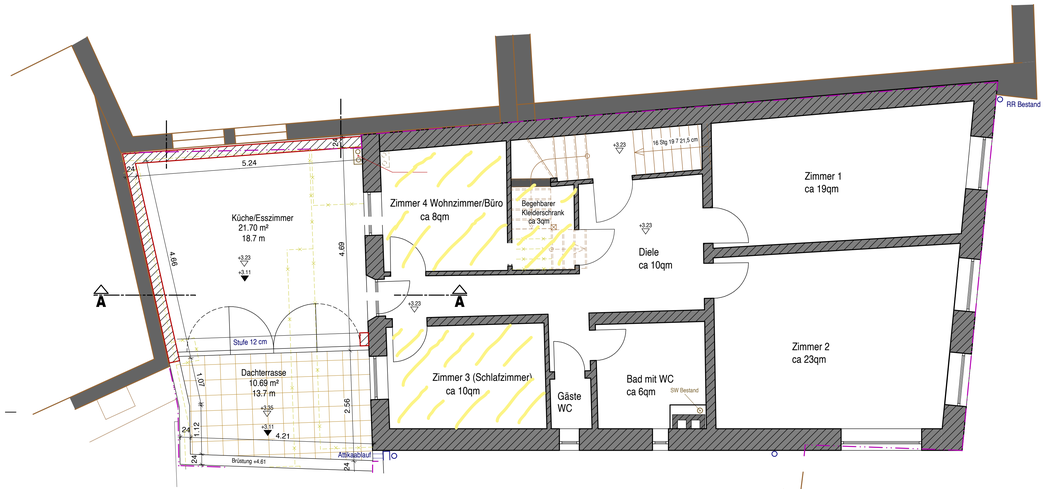

1. Obergeschoss