OG

Eltern	14,82 m²
K 1	11,0 m²
K 2	9,52 m²
K 3	9,52 m²
Bad	6,33 m²
Diele	5,07 m²
Flur 1	1,30 m²
Flur 2	1,30 m²
Balkon (50%)	3,75 m²
	62,60 m²

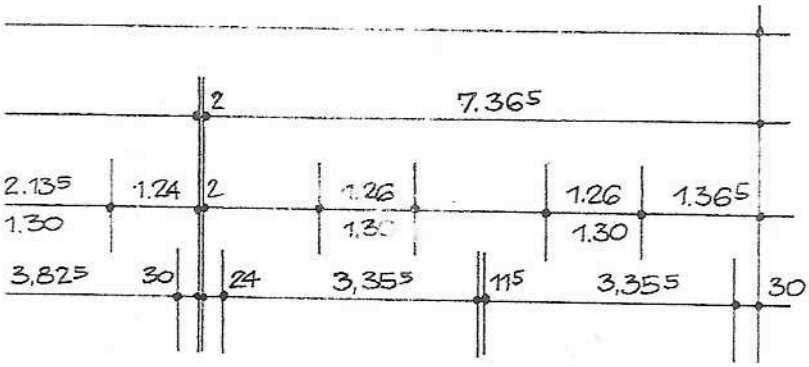

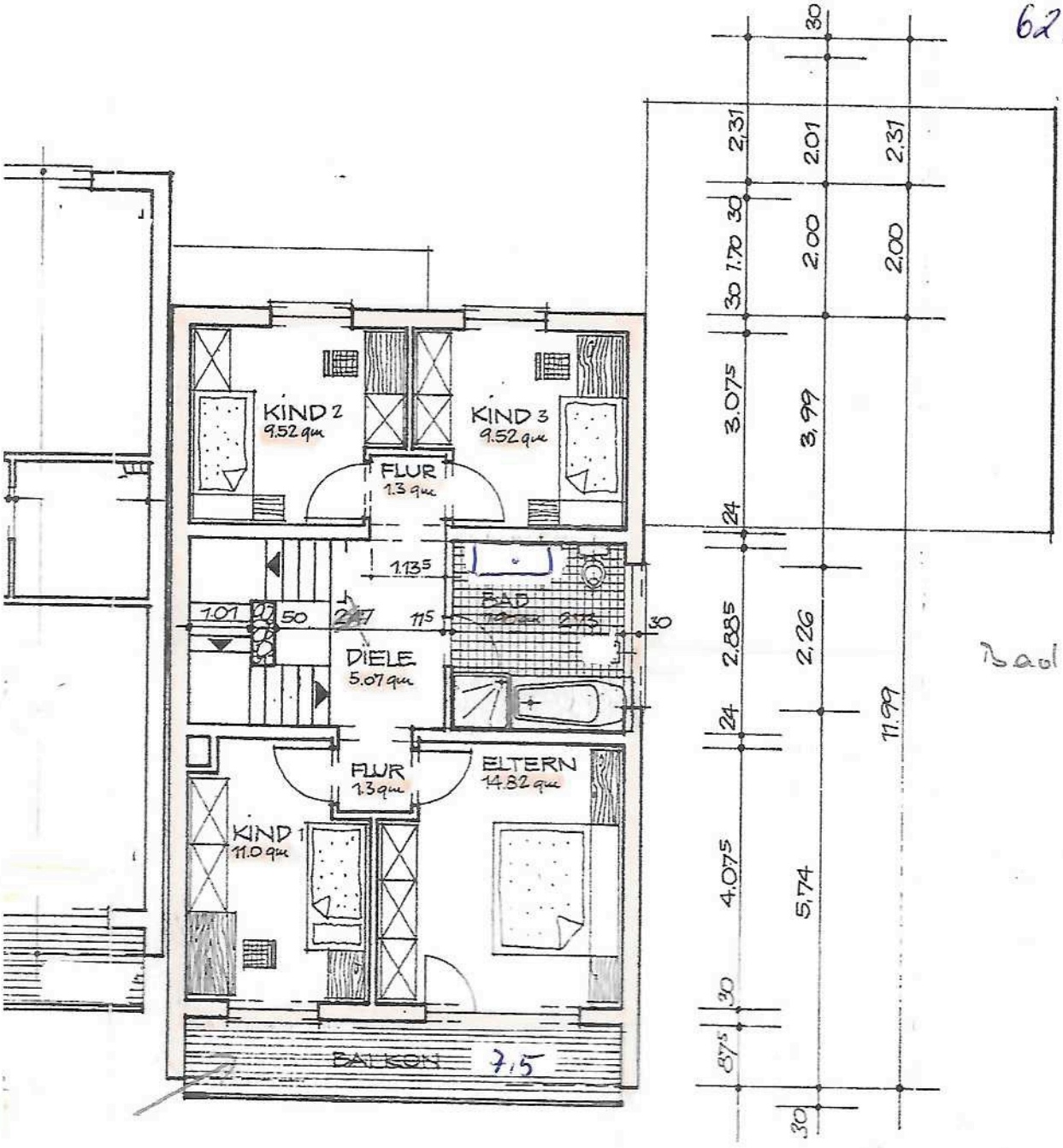
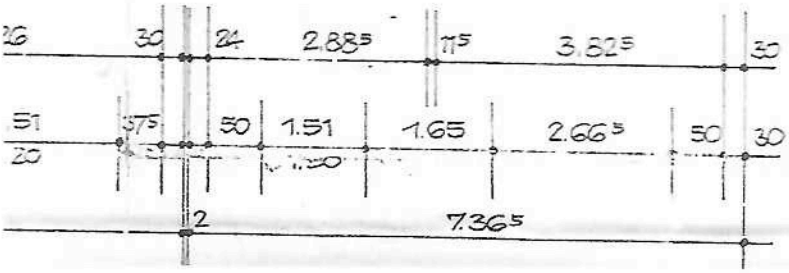
Bad 6,33 m²