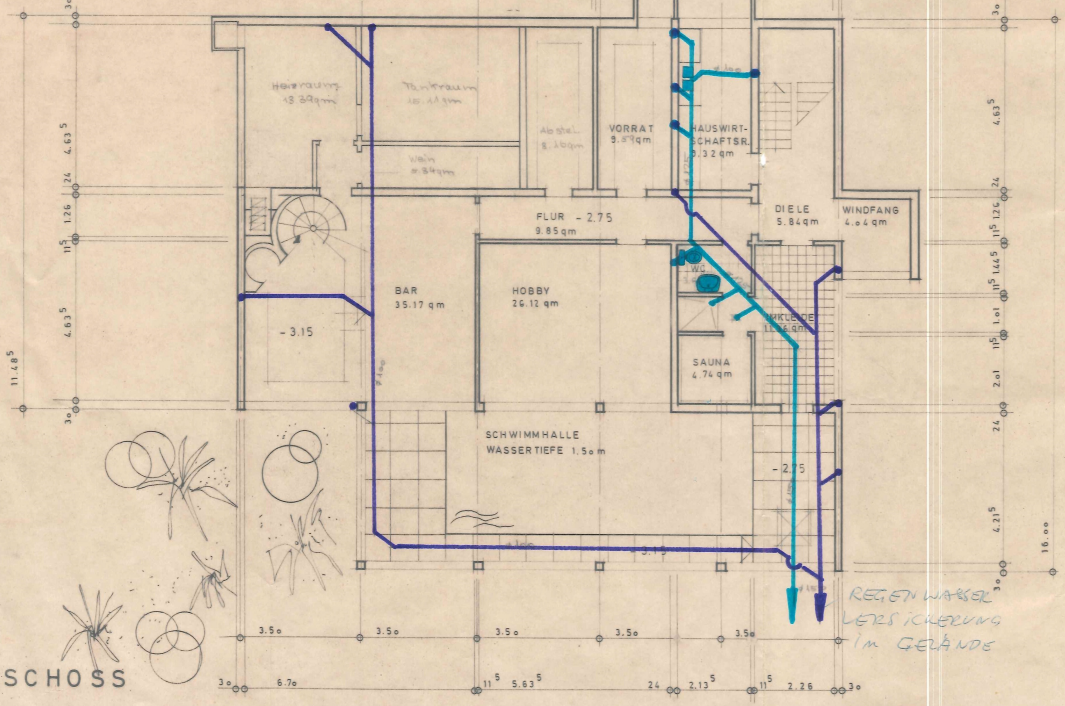

KELLERGESCHOSS

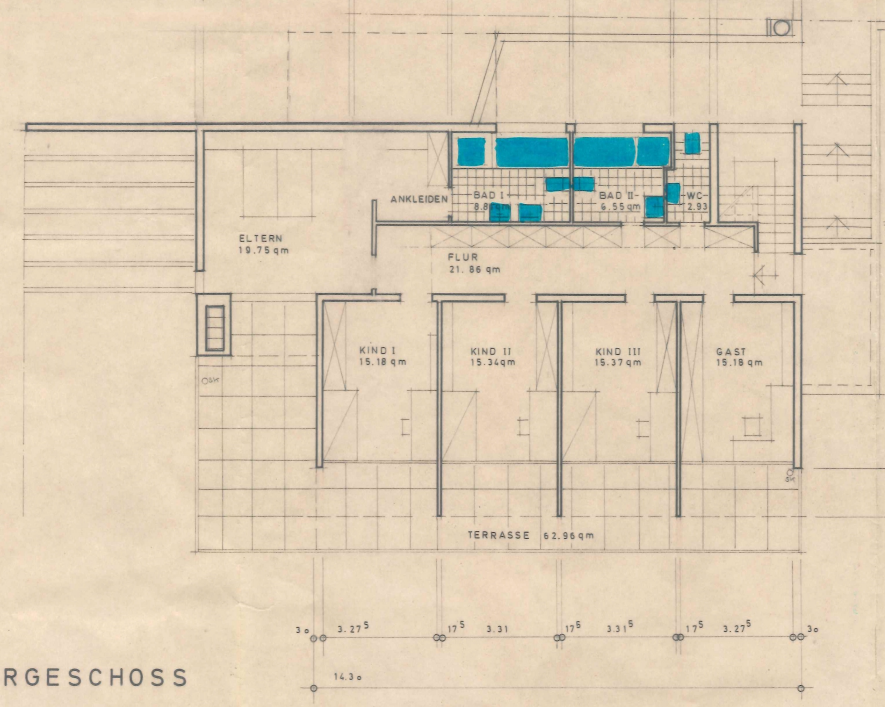
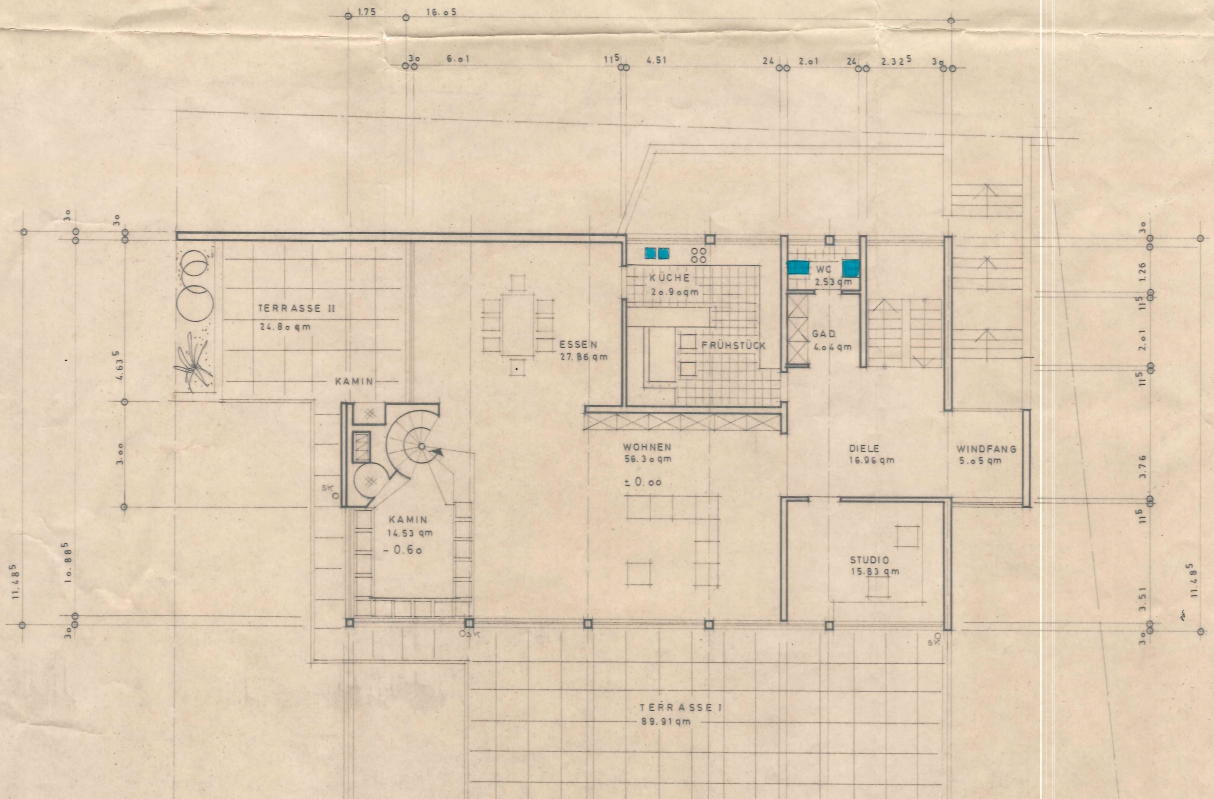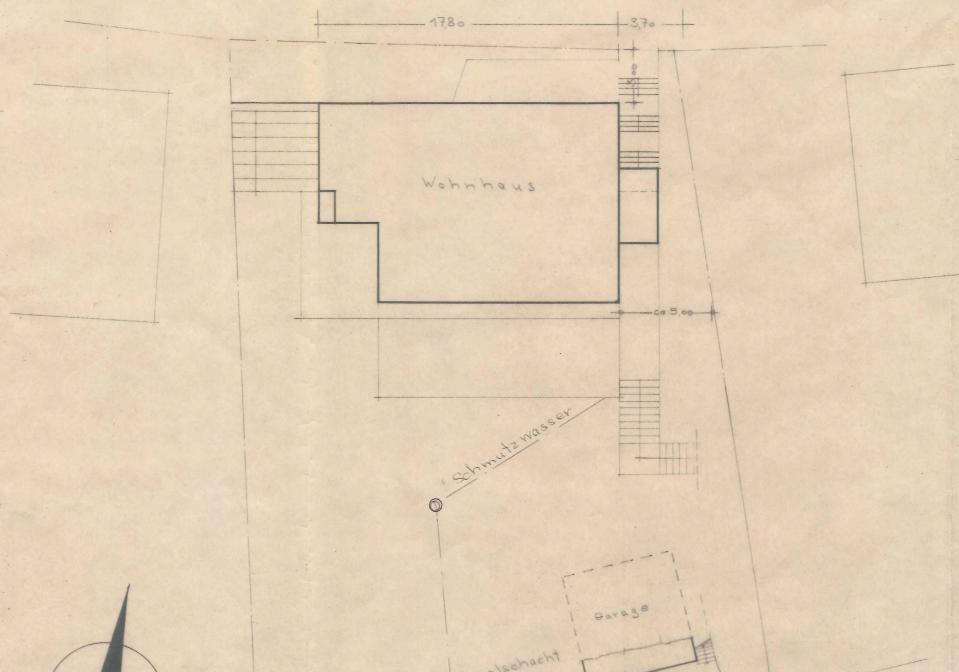
I. OBERGESCHOSS