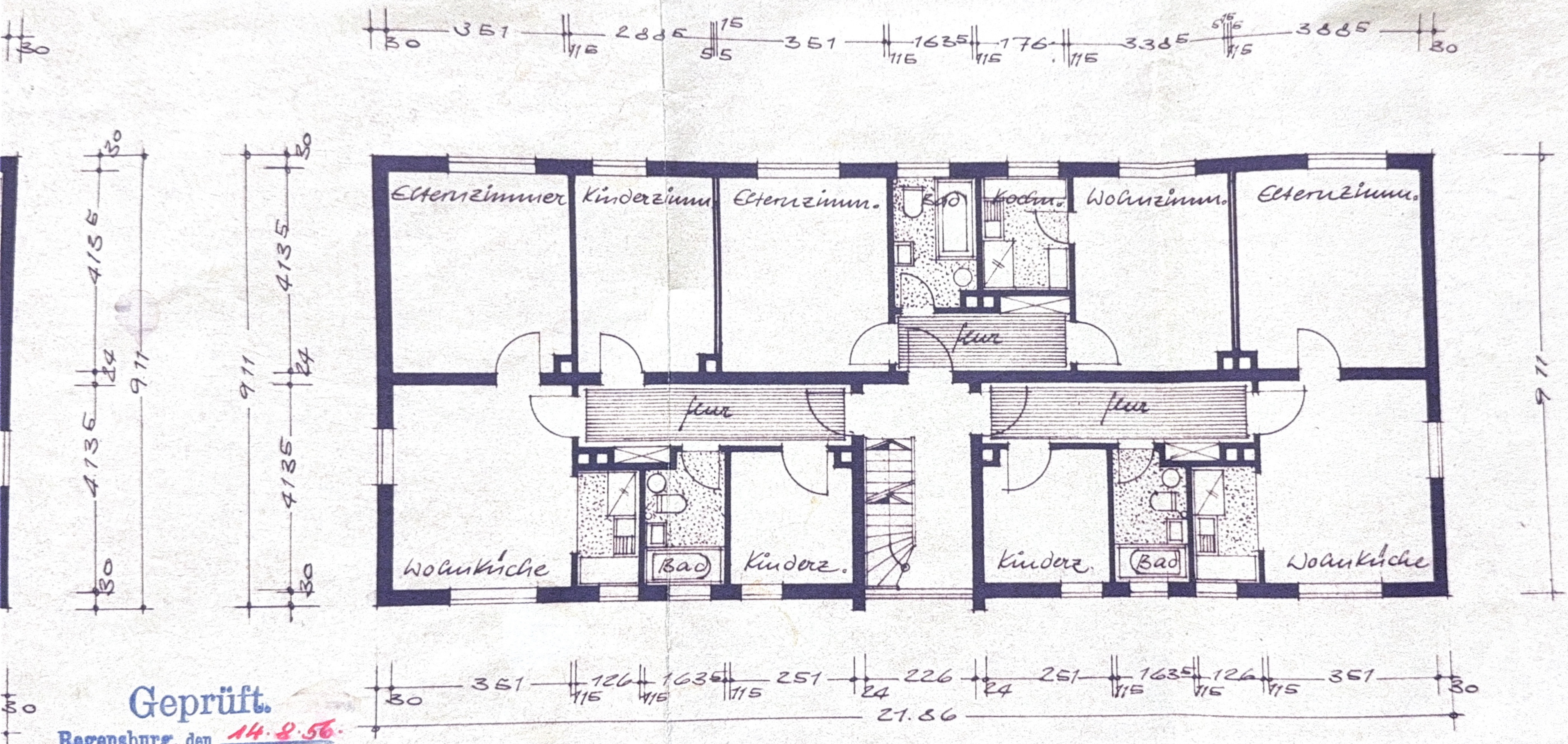

Geprüft.
Regensburg, den 14.8.56.
Stadtbauamt:
i.A. Beyer

Obergeschoss