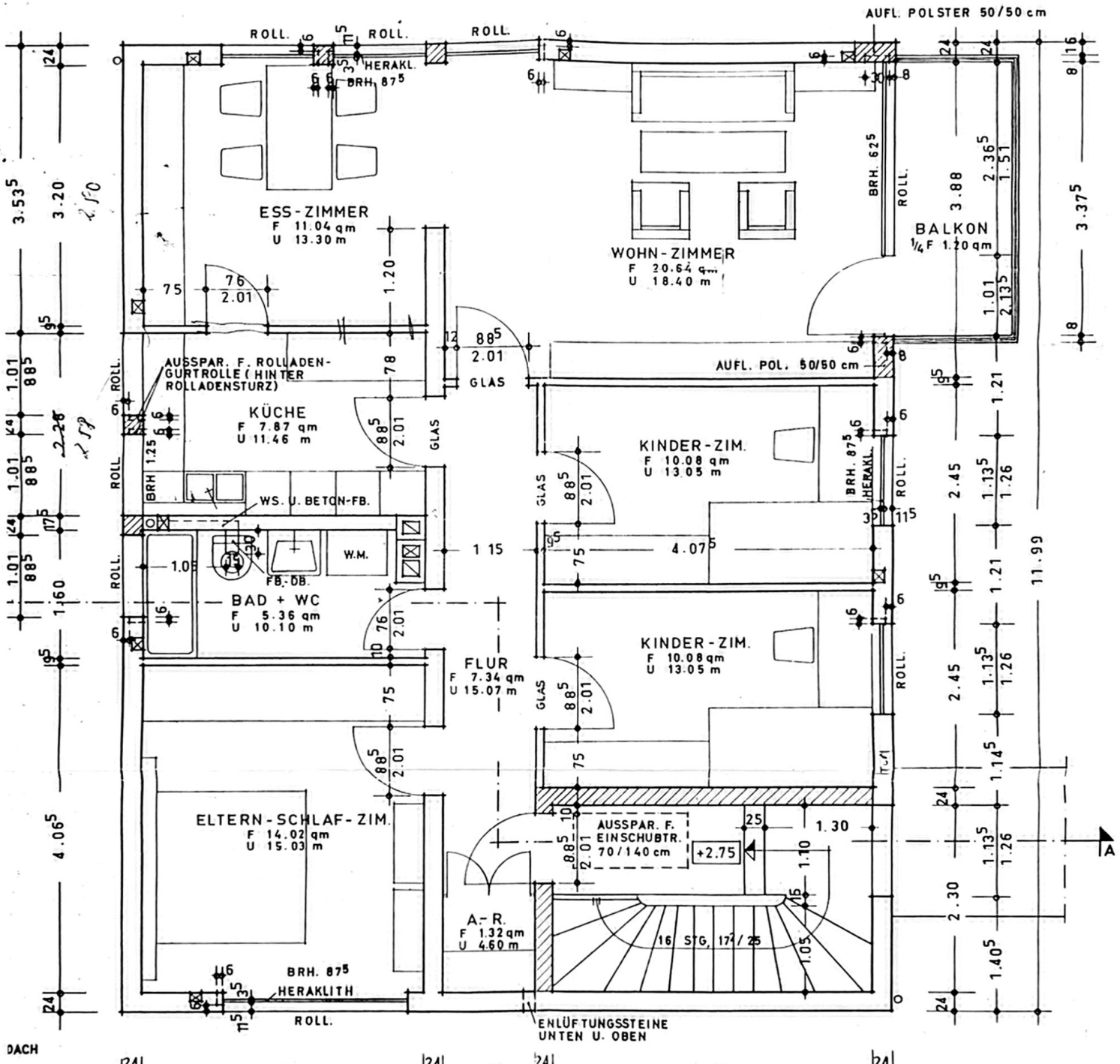


OBERGESCHOSS

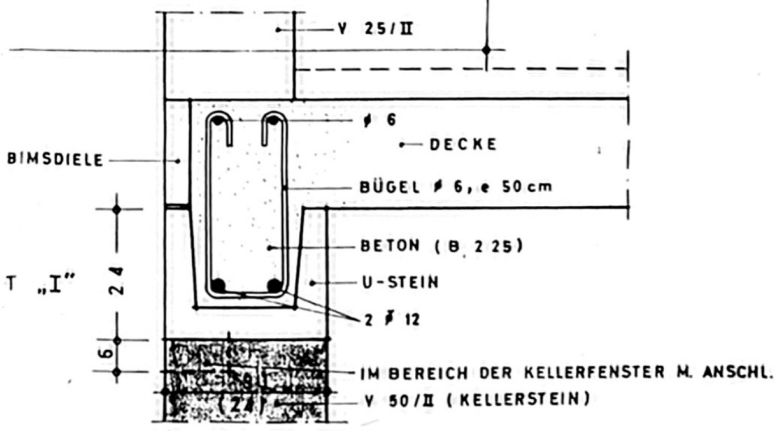


PUNKT „I"