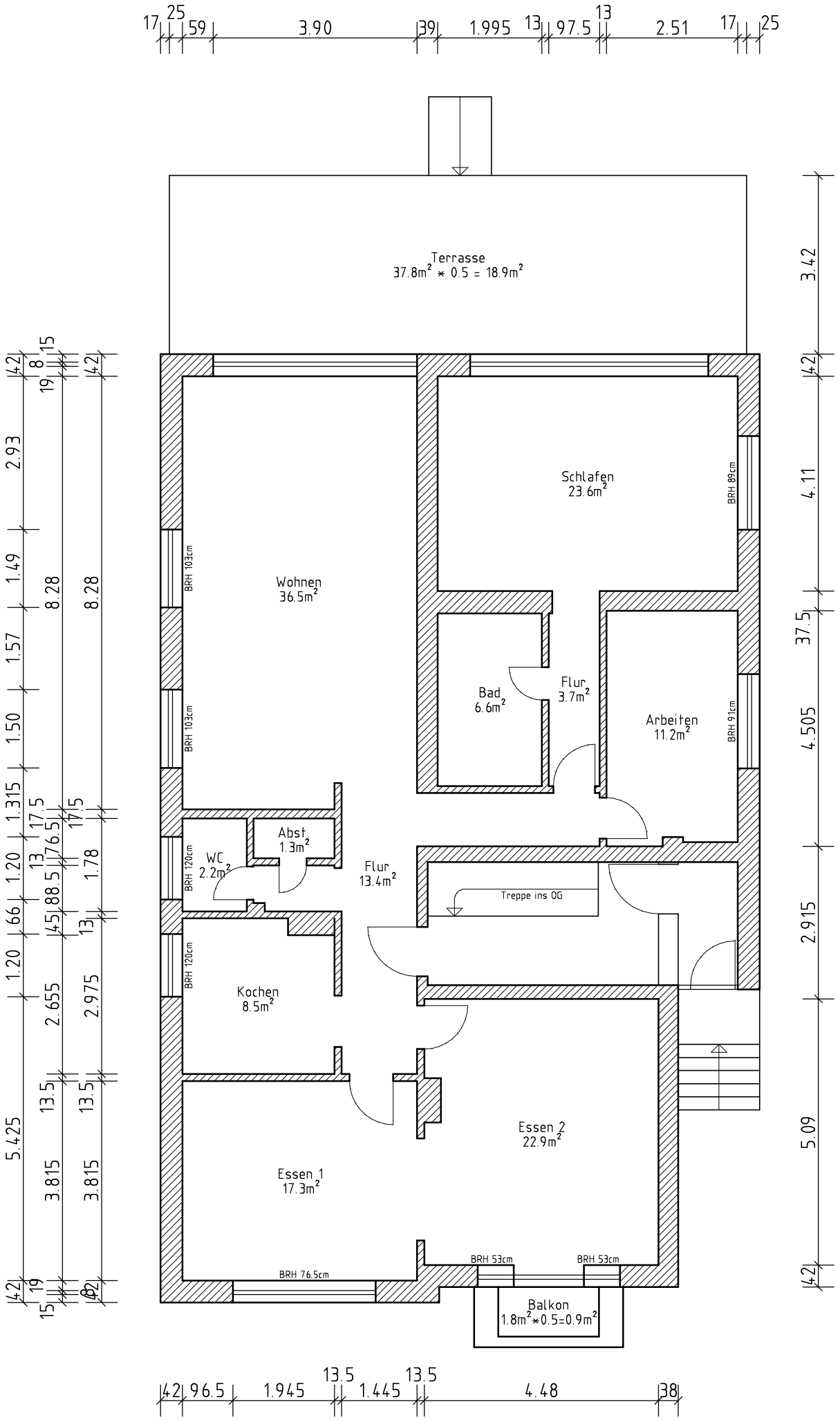
Terrasse
37.8m² * 0.5 = 18.9m²
Wohnen
36.5m²
Schlafen
23.6m²
Bad
6.6m²
Flur
3.7m²
Arbeiten
11.2m²
Abst.
1.3m²
WC
2.2m²
Flur
13.4m²
Treppe ins OG
Kochen
8.5m²
Essen 2
22.9m²
Essen 1
17.3m²
Balkon
1.8m² *0.5=0.9m²
BRH 103cm
BRH 103cm
BRH 120cm
BRH 120cm
BRH 89cm
BRH 91cm
BRH 76.5cm
BRH 53cm
BRH 53cm
17
25
59
3.90
39
1.995
13
97.5
13
2.51
17
25
42
96.5
1.945
13.5
1.445
13.5
4.48
38
3.42
4.11
37.5
4.505
2.915
5.09
42
42
2.93
1.49
1.57
1.50
1.315
1.20
66
1.20
5.425
8.28
8.28
17.5
17.5
76.5
1.78
88.5
45
13
2.655
2.975
13.5
13.5
3.815
3.815
42
19
15
8
42
19
15
8
42