Grundriss Wohneinheit 1 (Wohnhaus) Erdgeschoss 1961 (ohne Erweiterung)

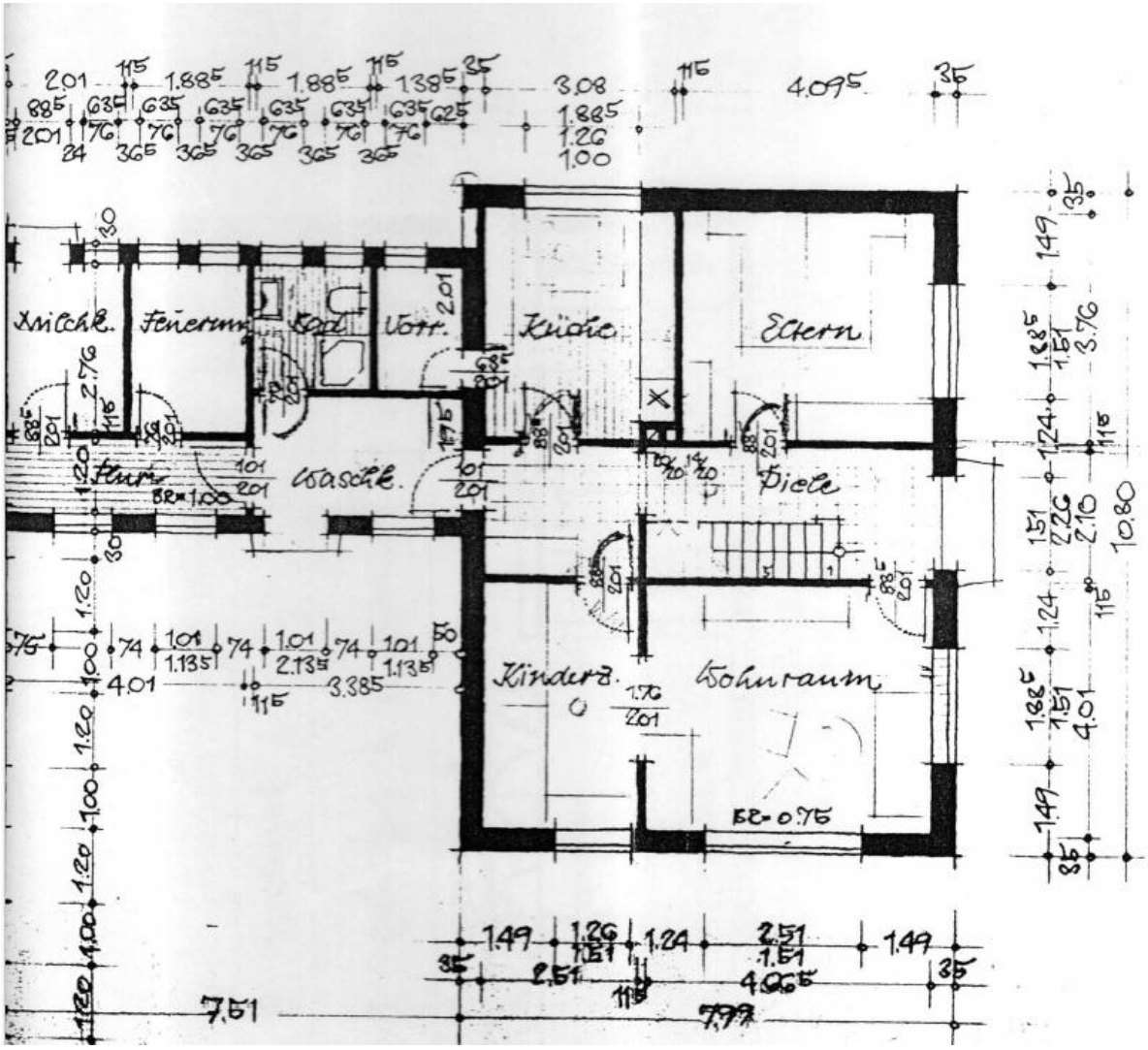
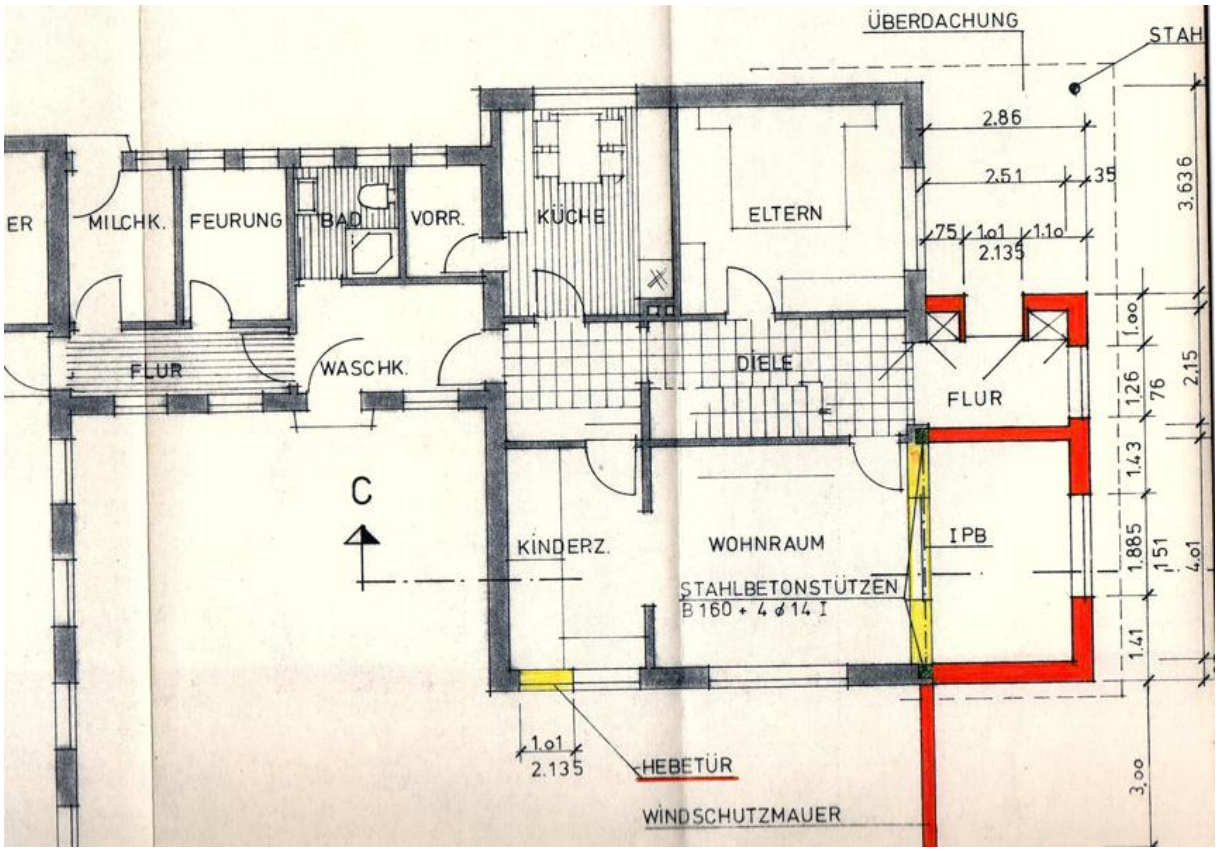
Erweiterung 1972