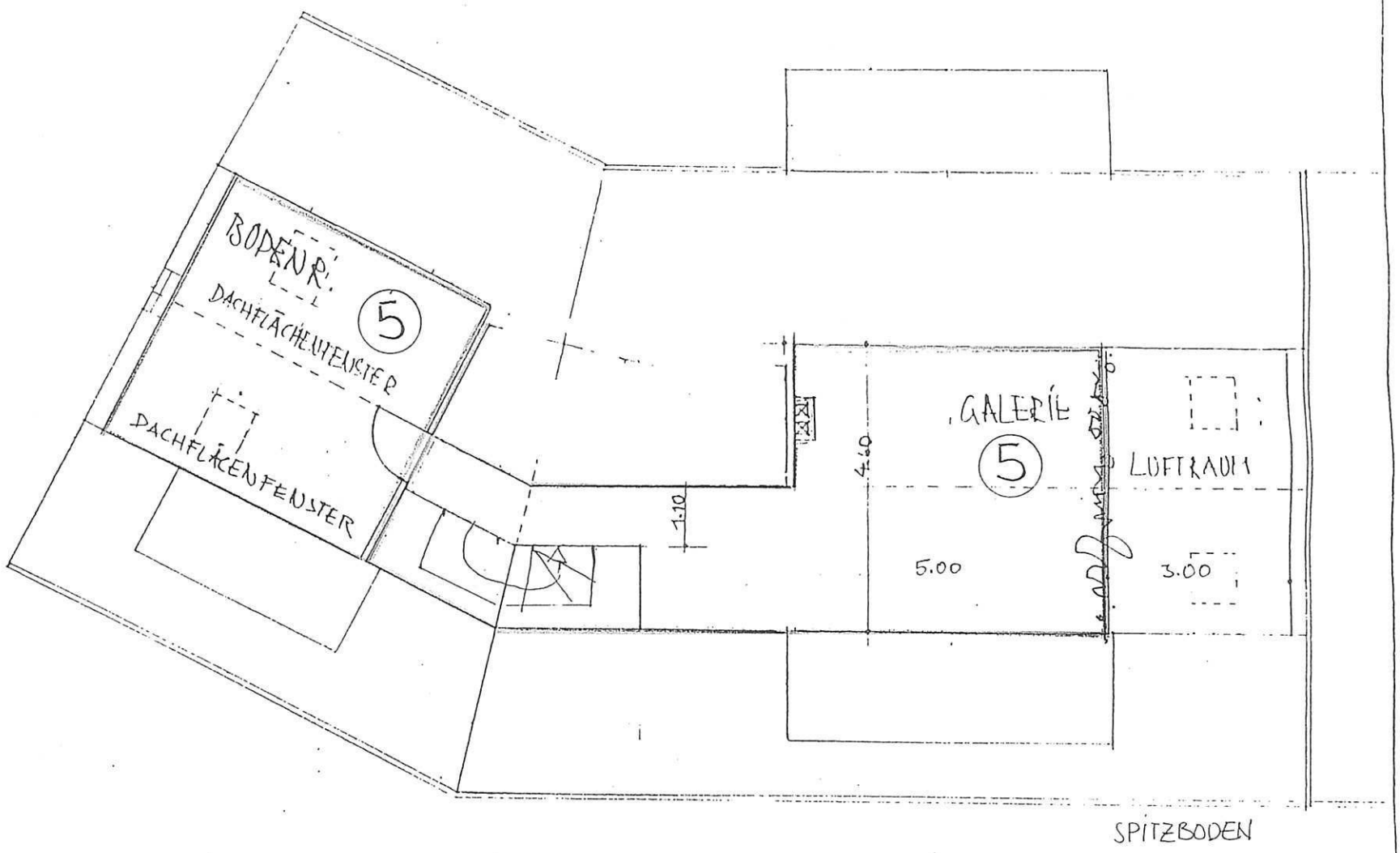

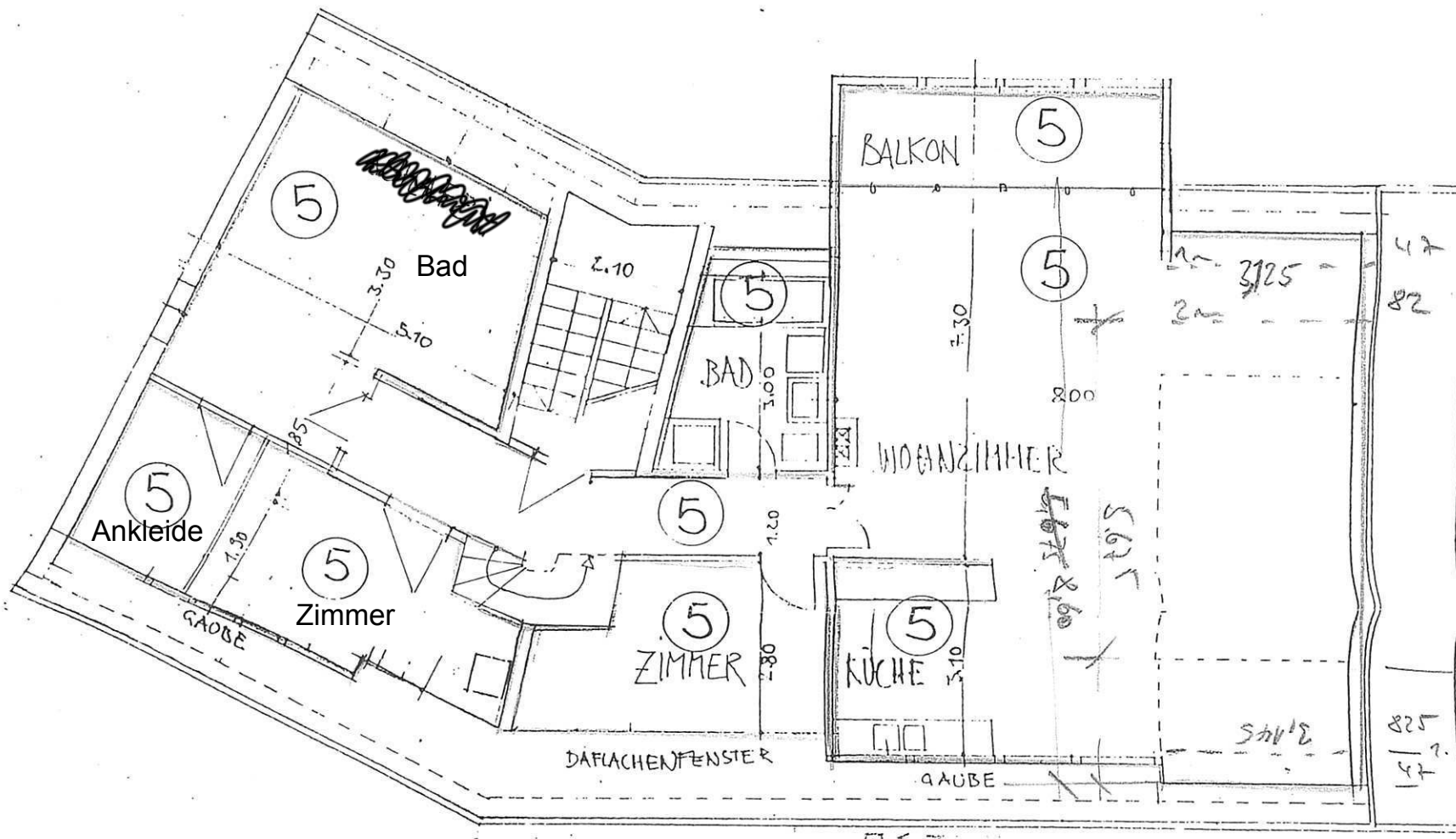

BAUHERR:
Dr. P. Kalitzki
Tostmannplatz 5-6
3300 Braunschweig

ARCHITEKTIN:
C. Thömmes
Dipl.-Ing.
Kleine Str. 5
Braunschweig

Braunschweig, 15. Feb. 1989
Bauordnungsamt

DACHGESCHOSS M 1: 100