

Ansicht von Süden

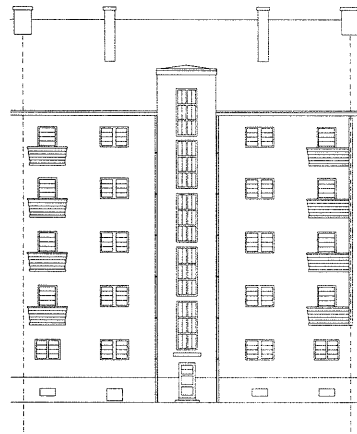

Ansicht von Norden

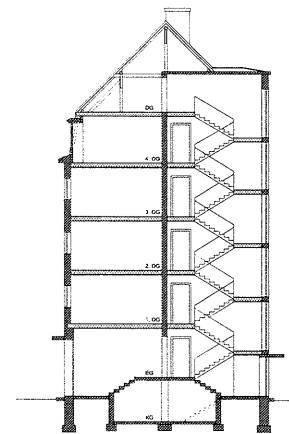

Schnitt A-A

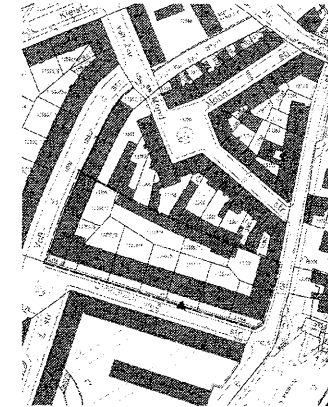

Lageplan 1/1000

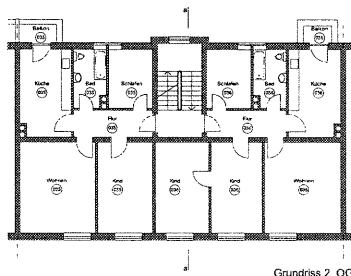

Grundriss 2. OG

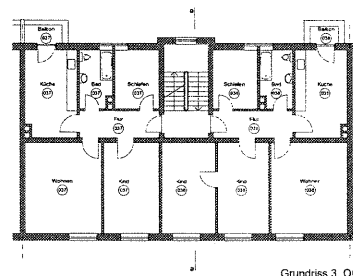

Grundriss 3. OG

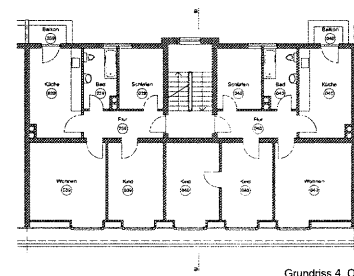

Grundriss 4. OG

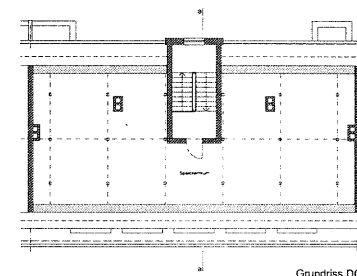

Grundriss DG

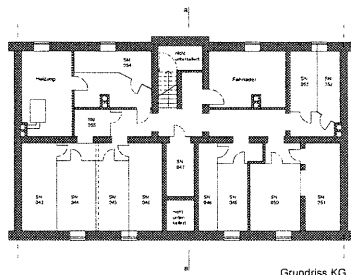

Grundriss KG

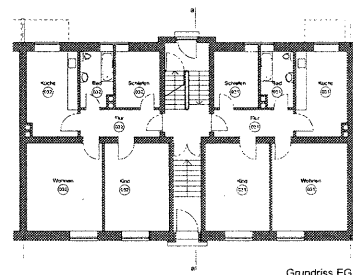

Grundriss EG

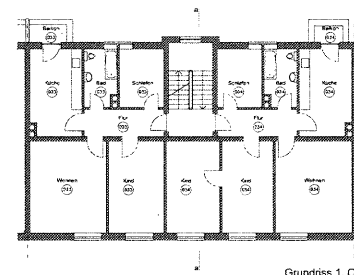

Grundriss 1. OG



Aufteilungsplan		Fertigung
Vollstr. 13, 15	Cannabichstr. 3, 5, 7, 9, 11	Lothstr. 14, 16
Cannabichstr. 9		
Lageplan	1:1000	
Grundriss KG	1:100	
Grundriss EG	1:100	
Grundriss 1. OG	1:100	
Grundriss 2. OG	1:100	
Grundriss 3. OG	1:100	
Grundriss 4. OG	1:100	
Grundriss DG	1:100	
Schnitt	1:100	
Ansicht von Süden	1:100	
Ansicht von Norden	1:100	
Bauforum 26		
Dedering Architekt		
Annette Echlinger		
Bergmannstr. 26		
80339 München		
109-7212024		

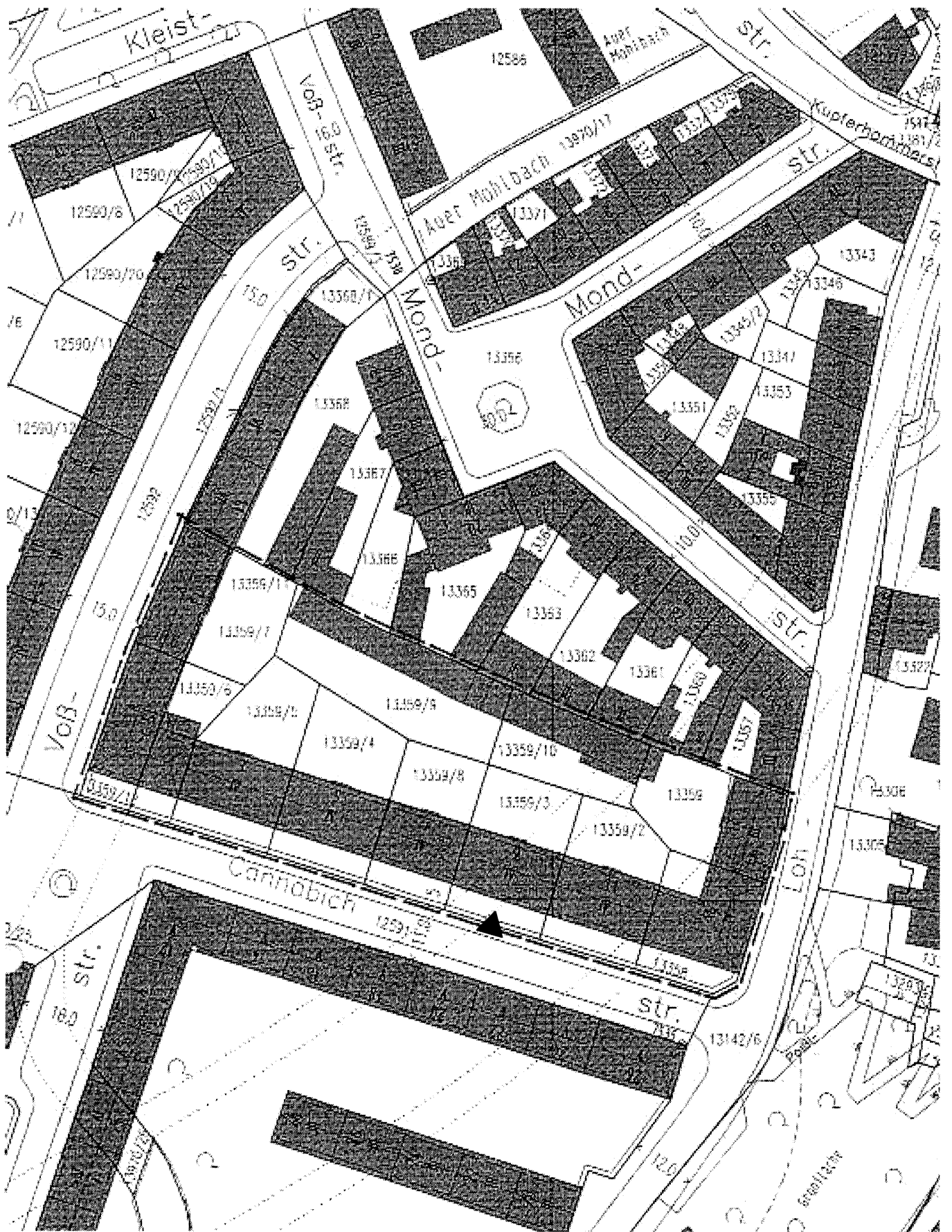

Lageplan

1/1000

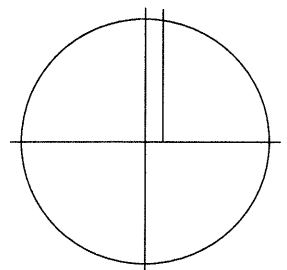

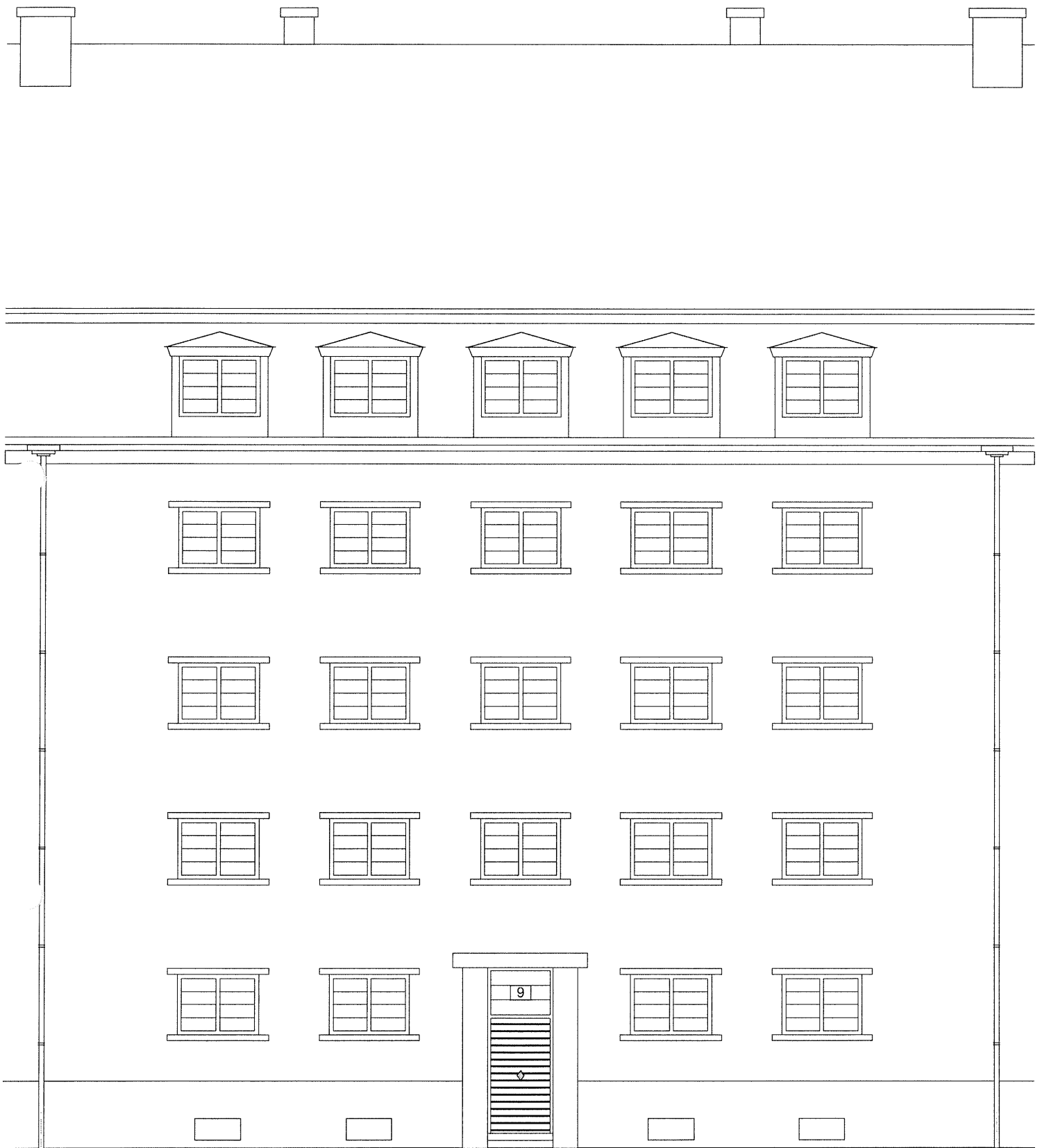

Ansicht von Süden

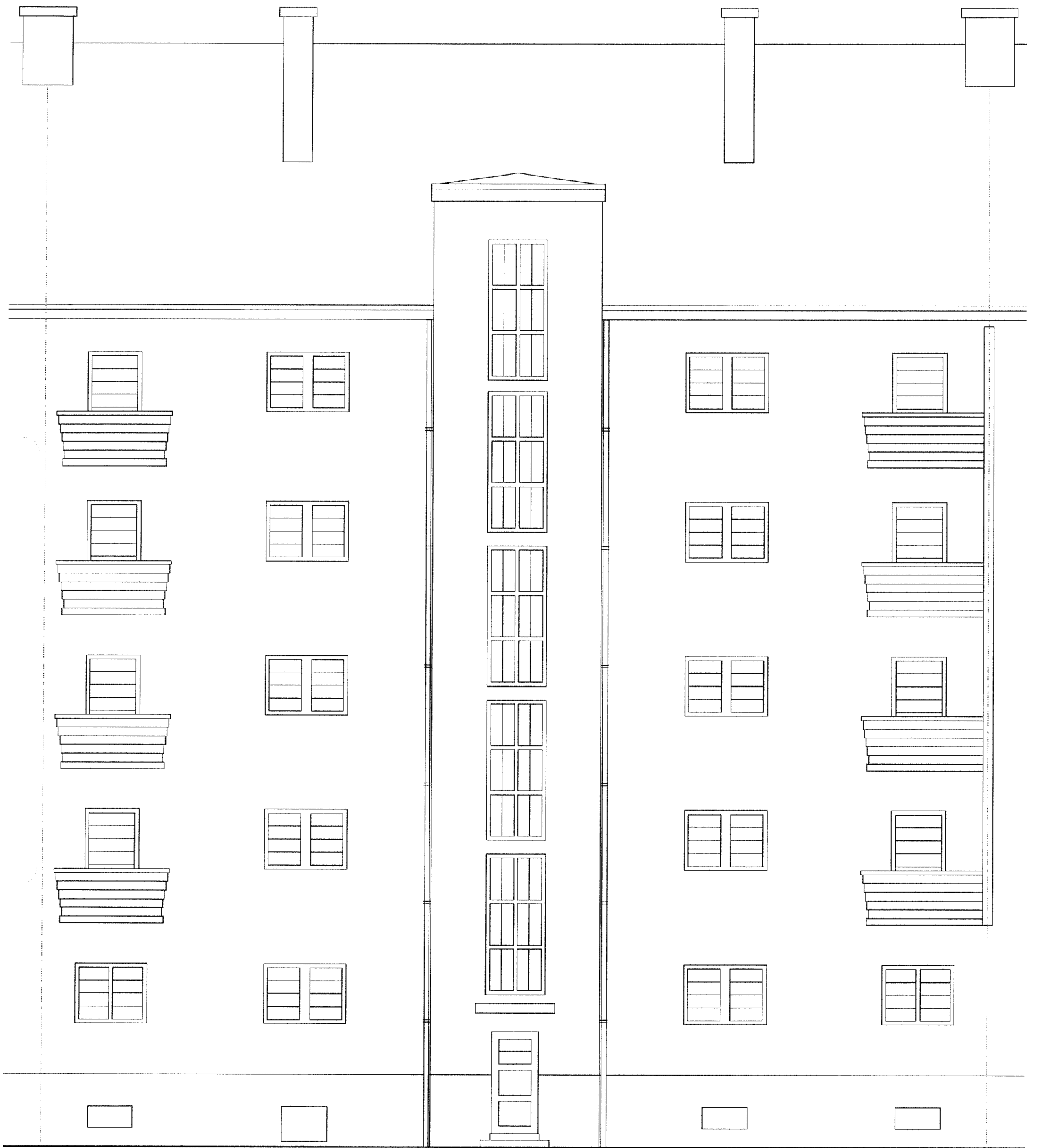

Ansicht von Norden

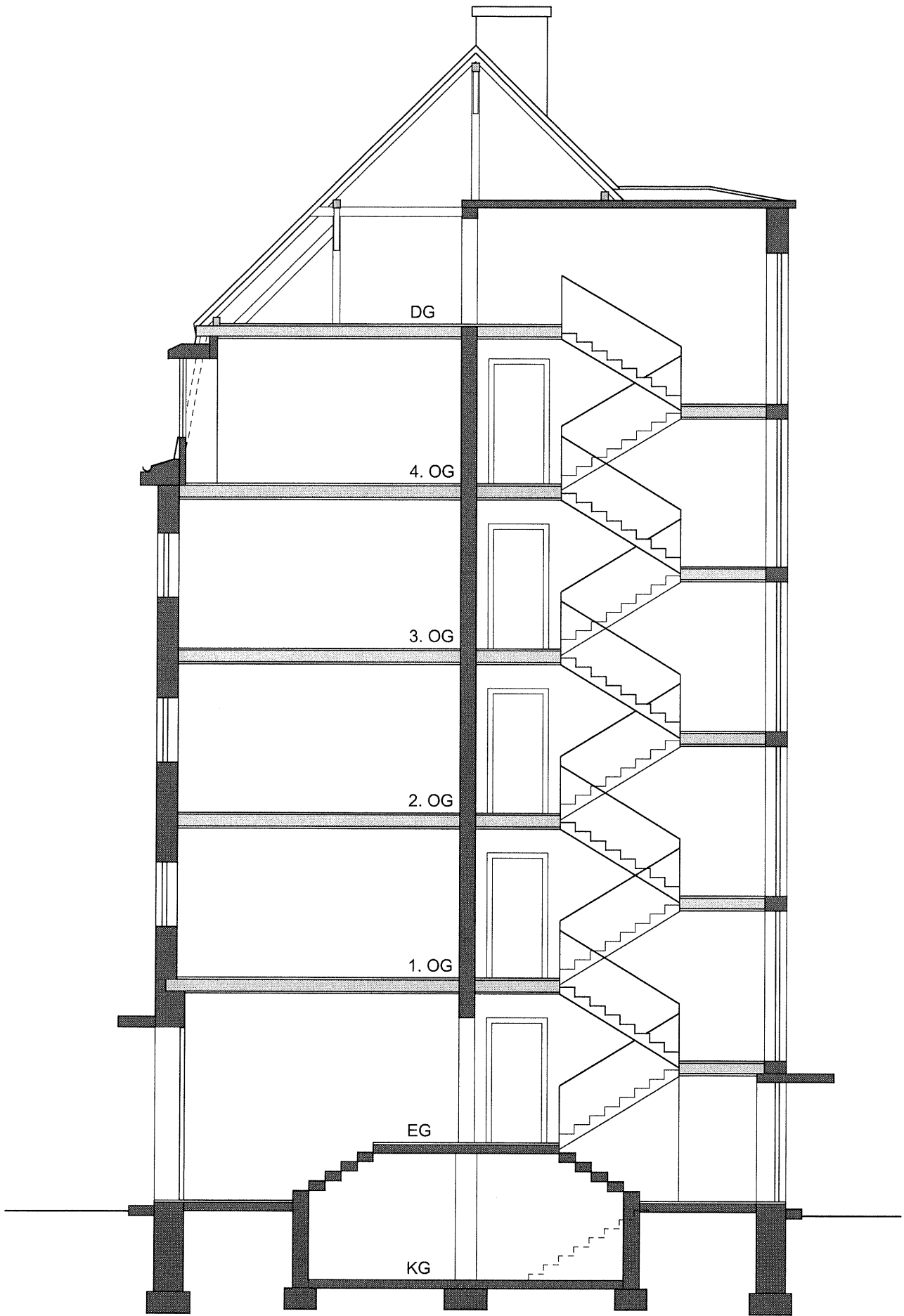

Schnitt A-A

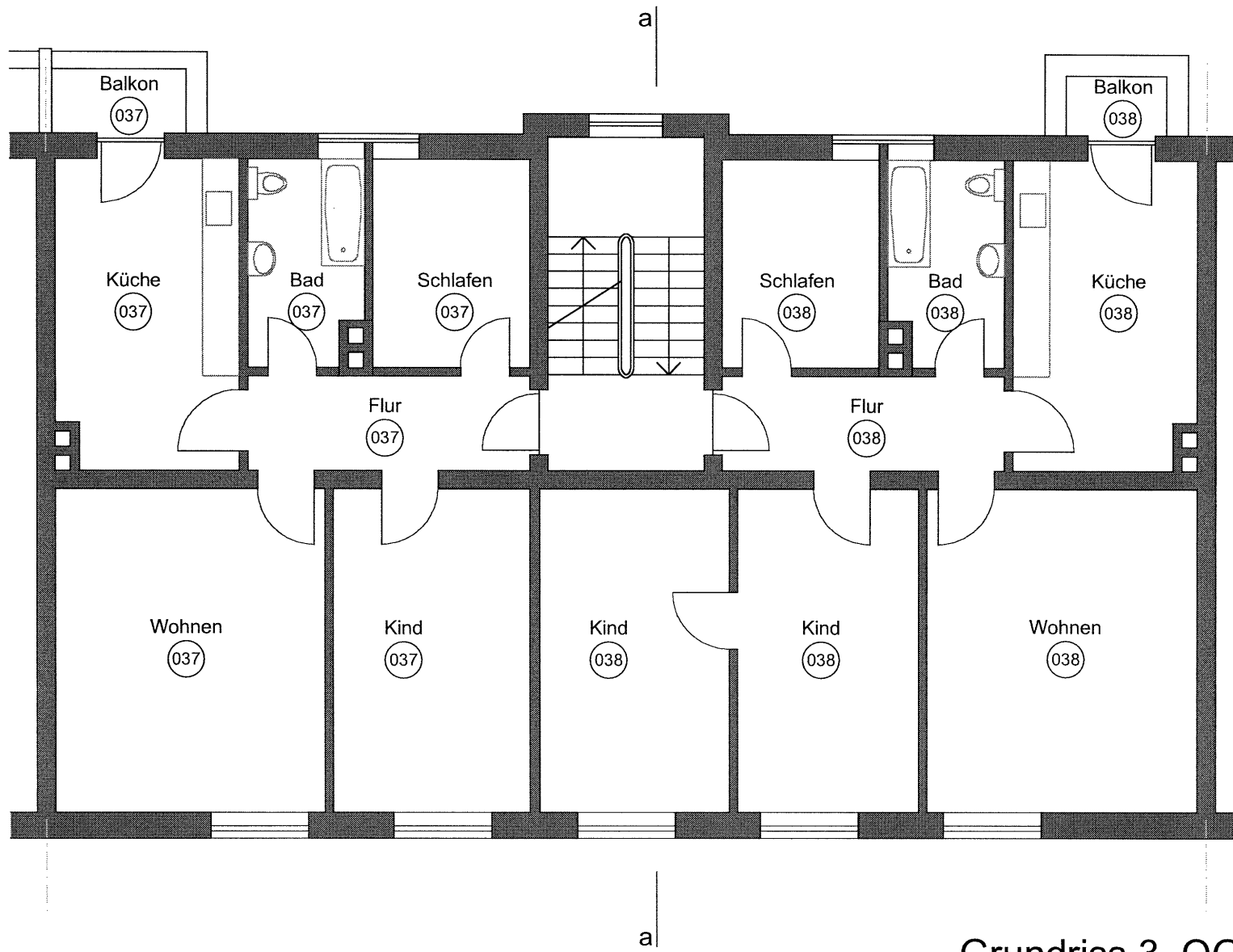

Grundriss 3. OG

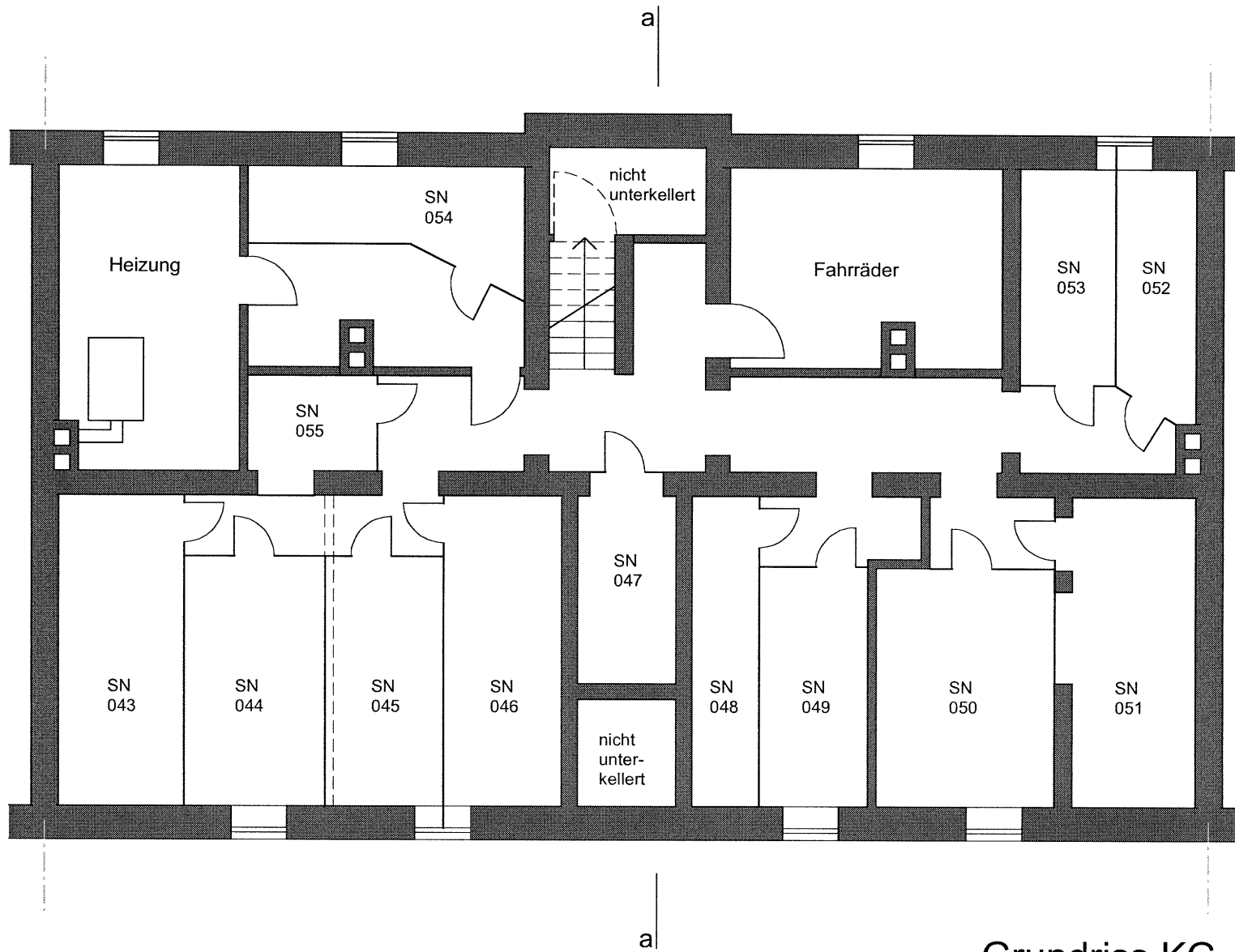

Grundriss KG