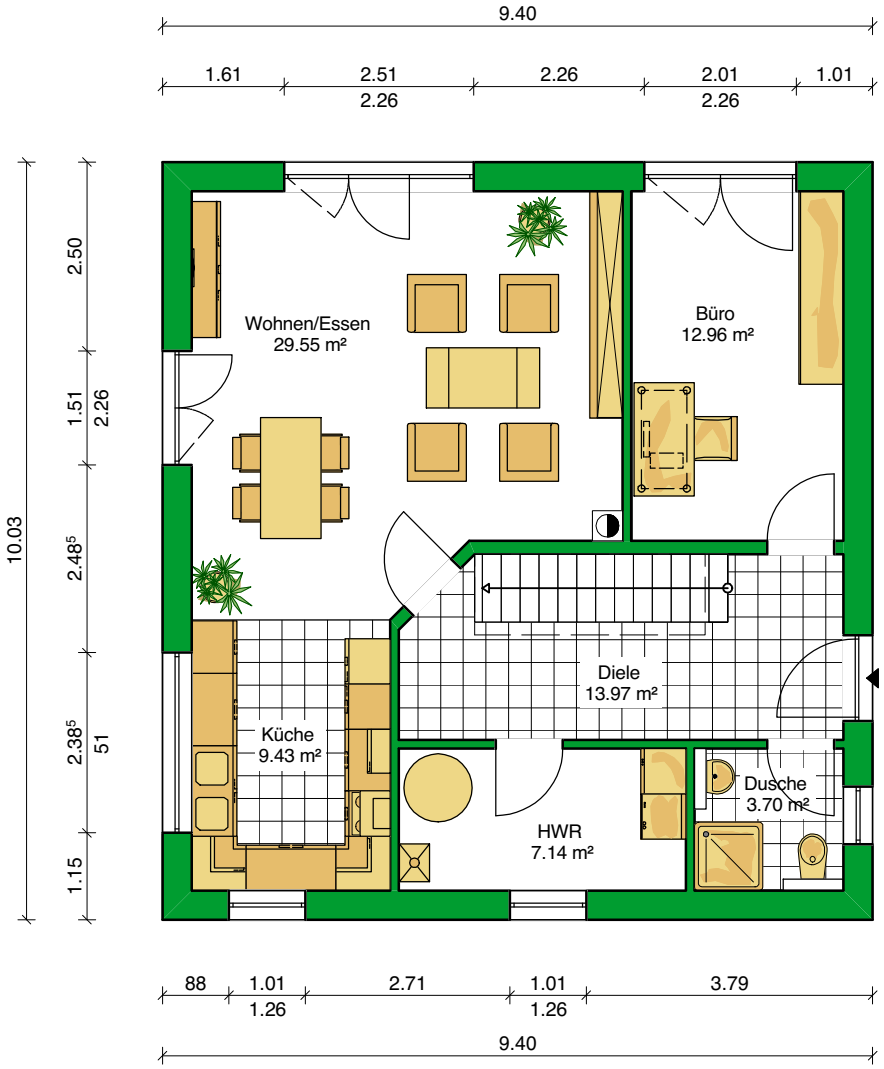Gartenseite