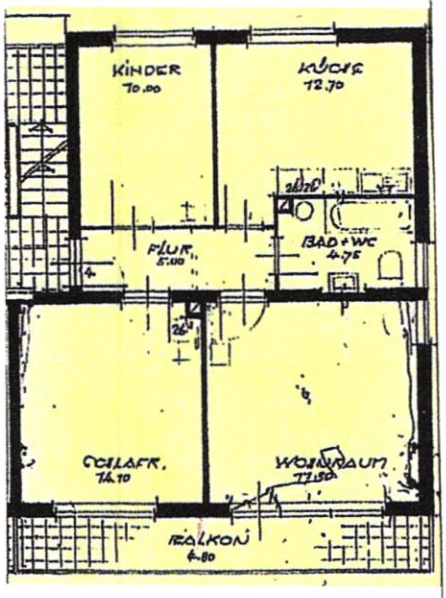GRUNDRISS, 1. OG