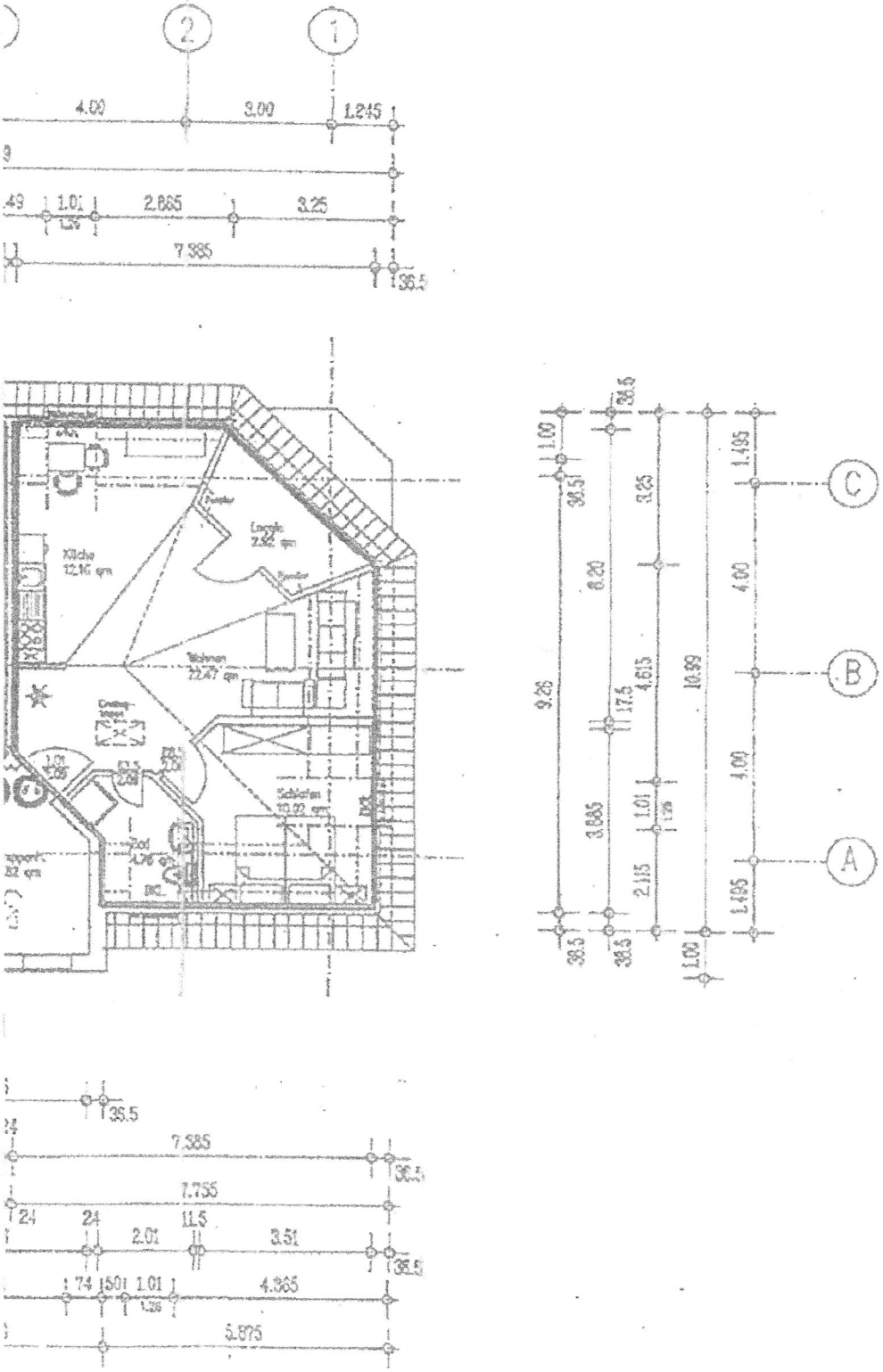
2
1
4.00
3.00
1.245
1.01
2.665
3.25
7.385
36.5
Kiche
12.16 qm
Loggia
2.32 qm
Wohnen
22.47 qm
Schlafen
10.92 qm
Bad
4.76 qm
9.26
1.00
30.5
6.20
17.5
4.615
3.685
2.115
10.99
3.25
4.00
1.495
C
B
A
7.755
24
11.5
2.01
3.51
1.74
1.50
4.365
5.875

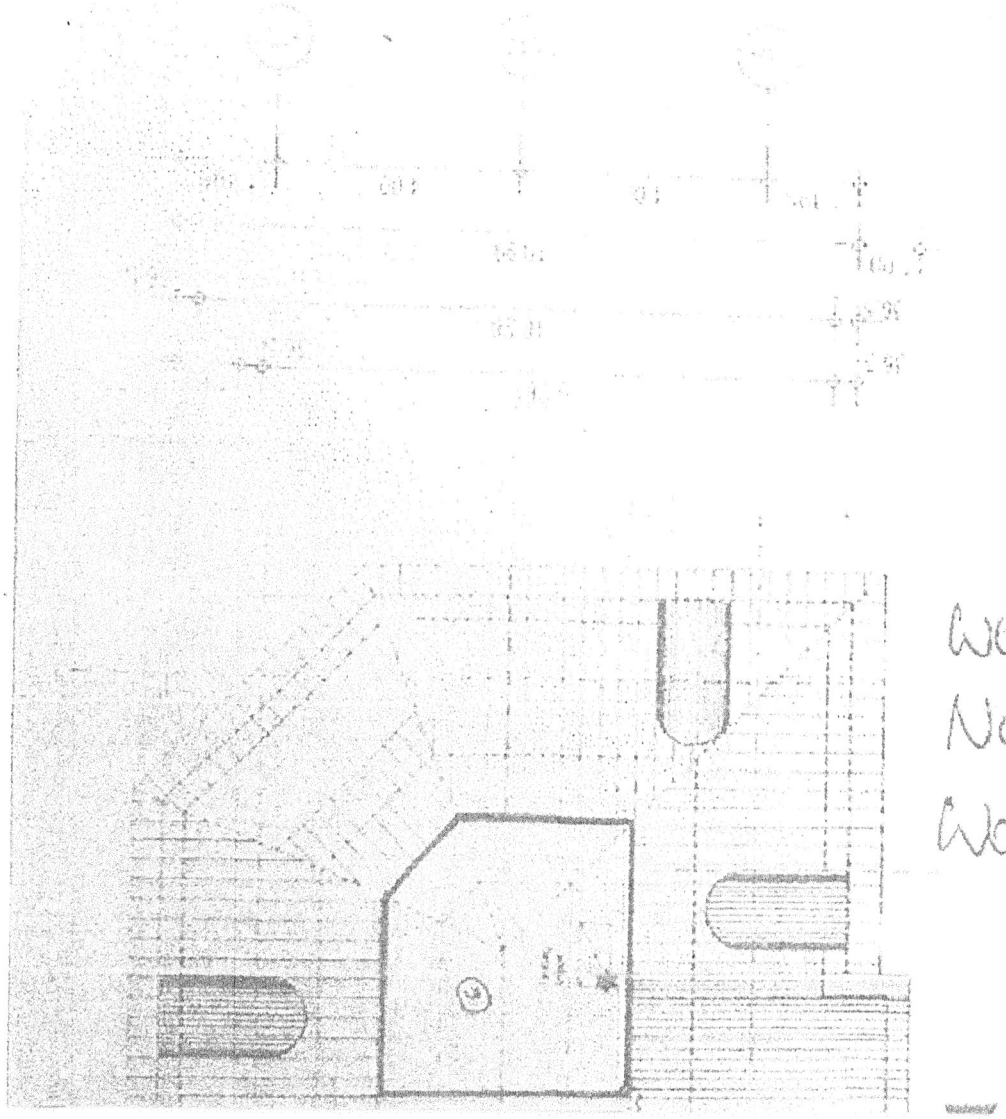

WE 6 in m^2

Nutzfläche: 13,46

Wohnfläche 6,25