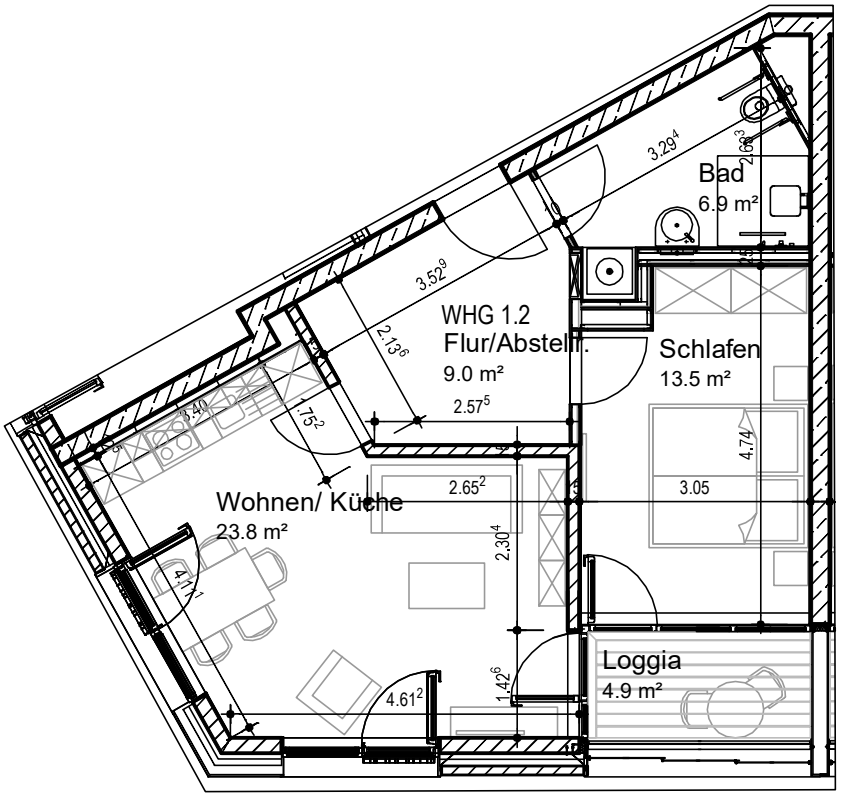

21418 Sülldorfer Kirchenweg 1.OG - Wohnung 1.2 **M 1:100**

29.05.2019