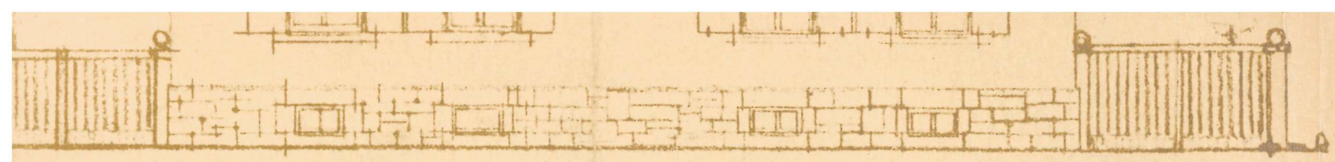

Nord-Seite

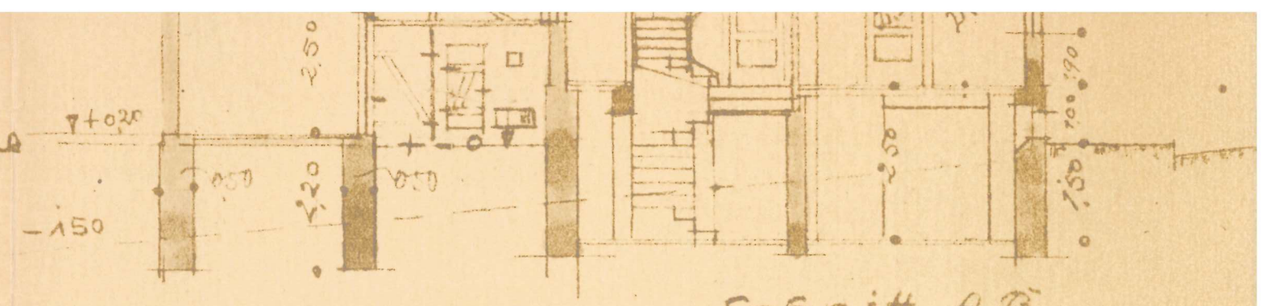

Schnitt AB

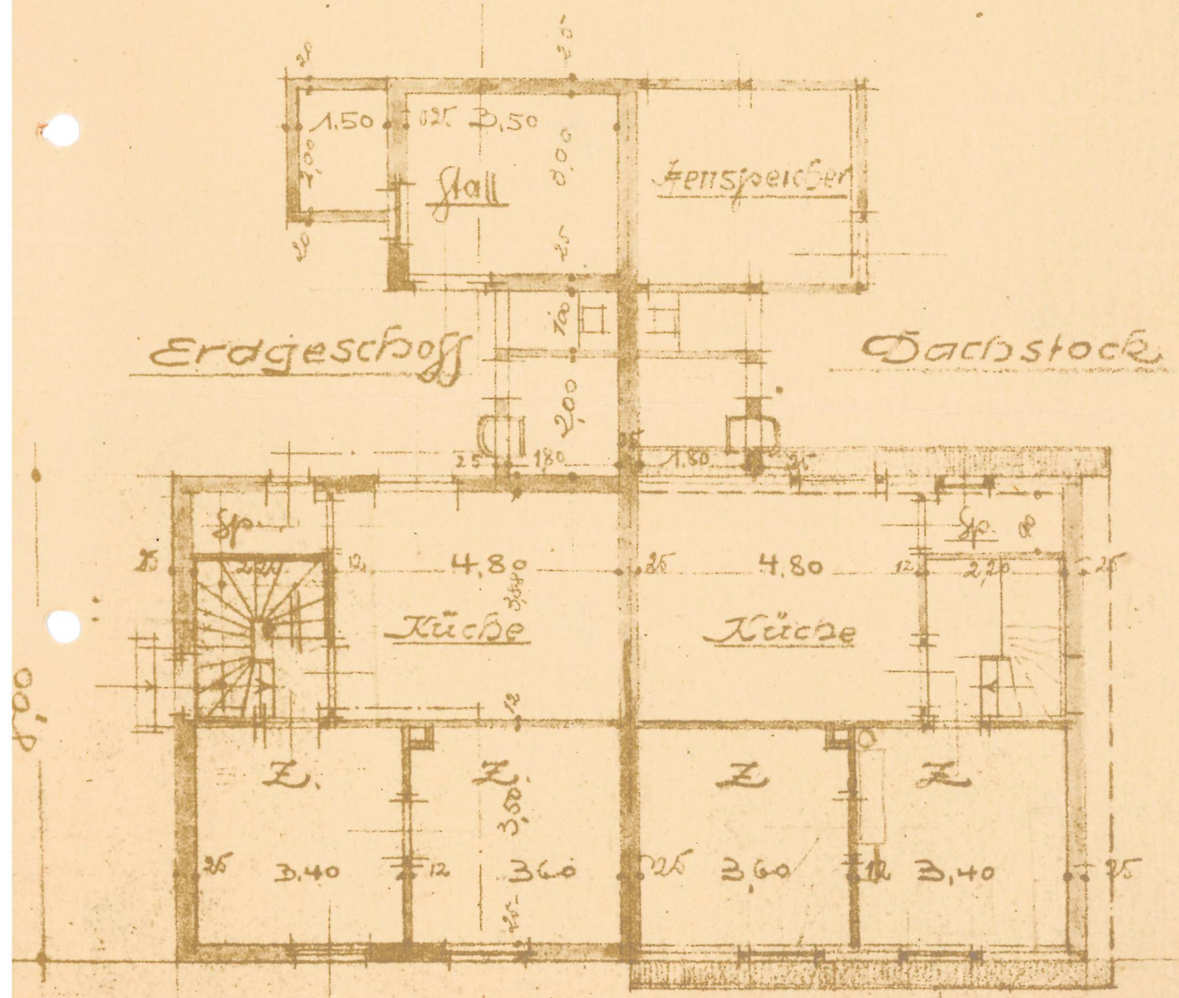

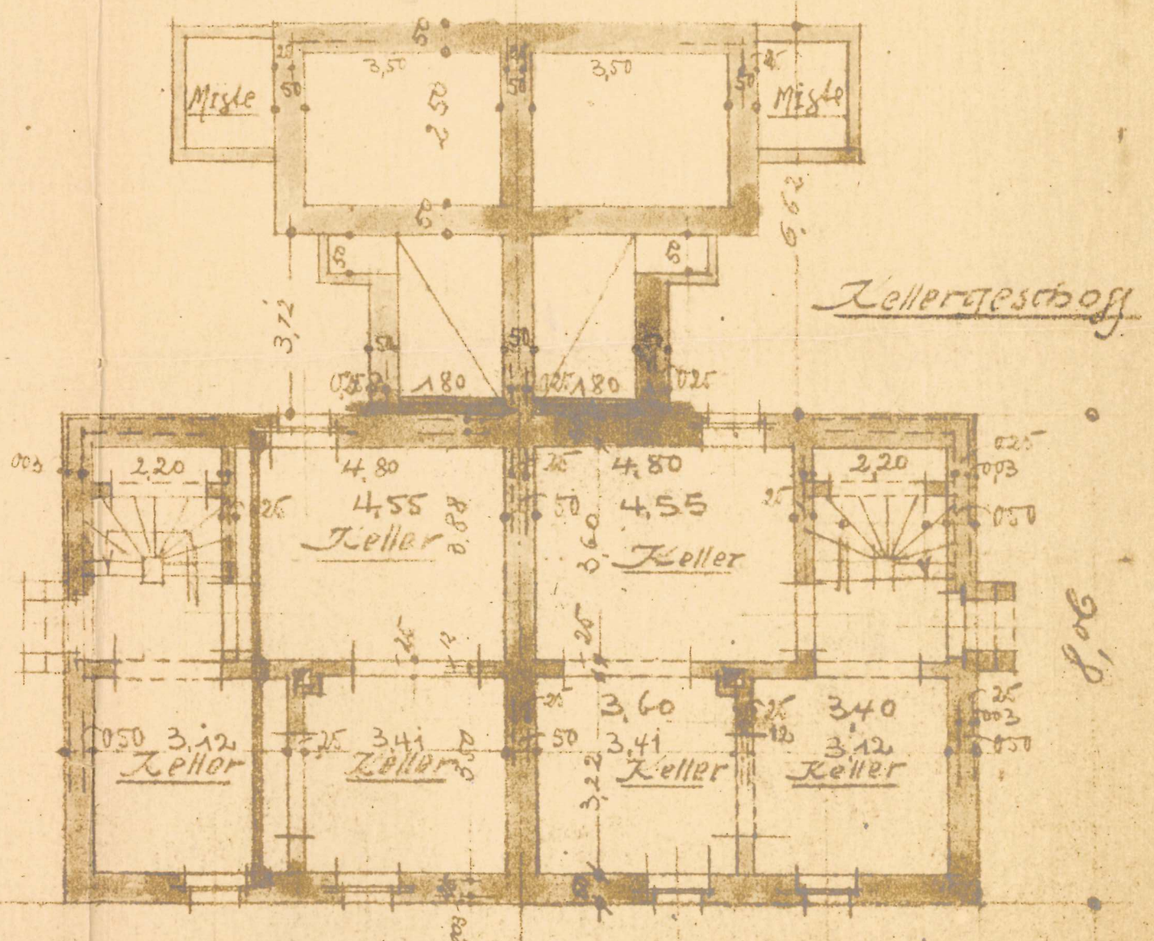

Bauherrn Adam Eberhardt

Lorenz Barrauer II

Heimbach, den März 20

Rud. Hirth