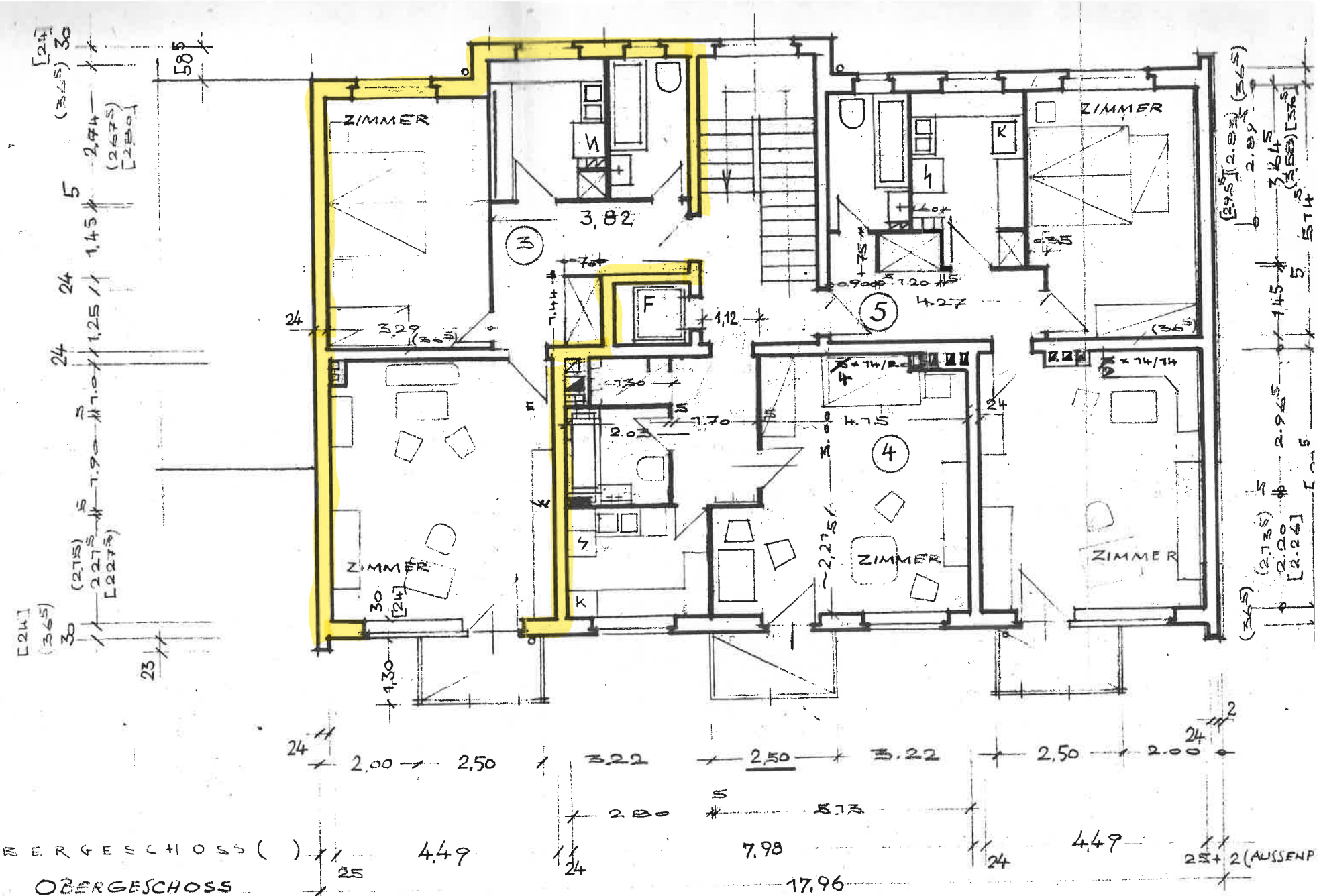

1. OBERGESCHOSS ( )

2.- OBERGESCHOSS

3-5. OBERGESCHOSS [ ]