

DACHGESCHOSS

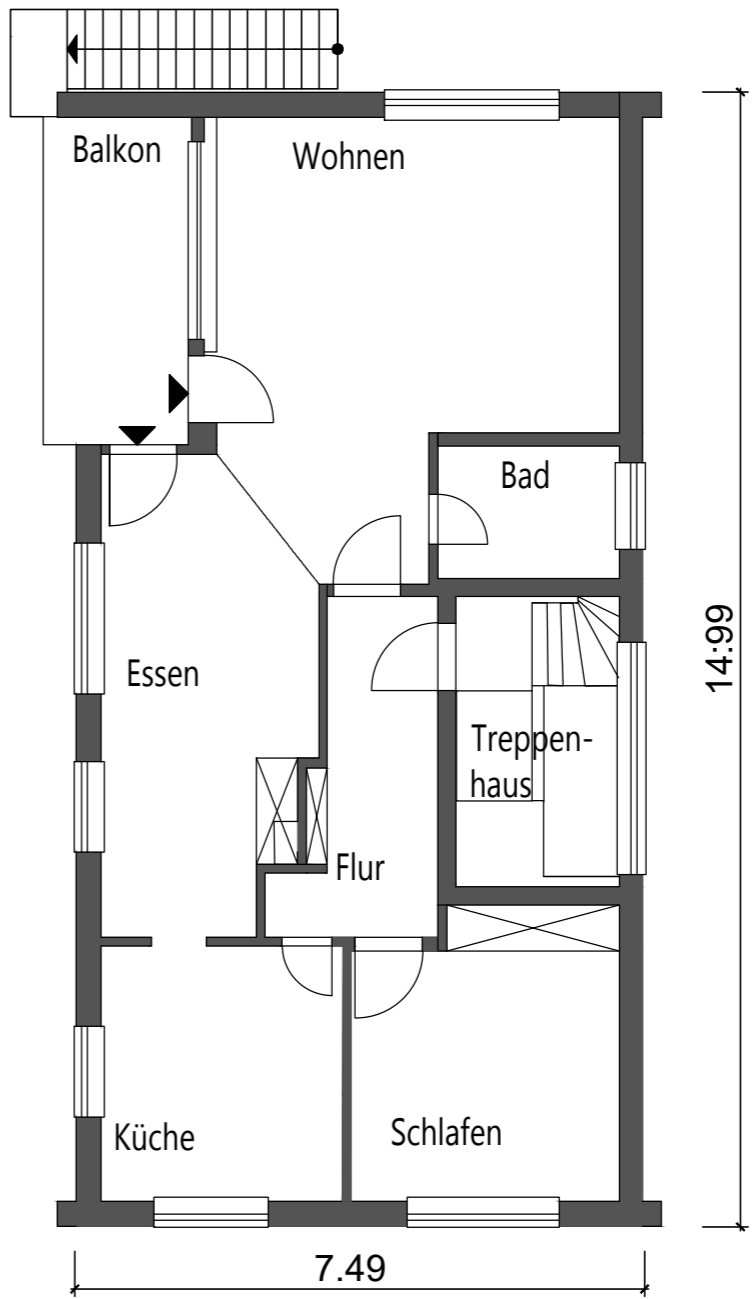

OBERGESCHOSS

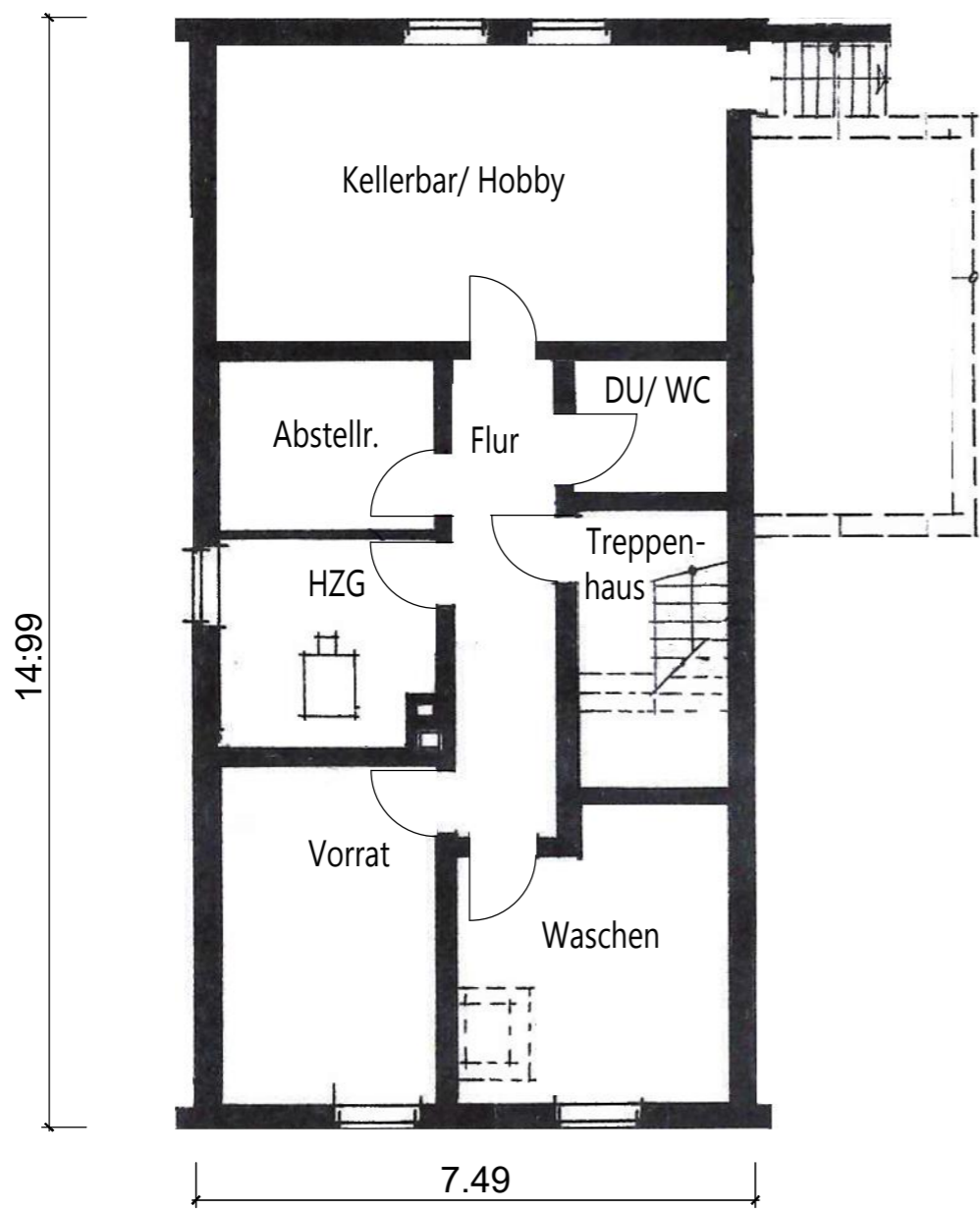

KELLERGESCHOSS

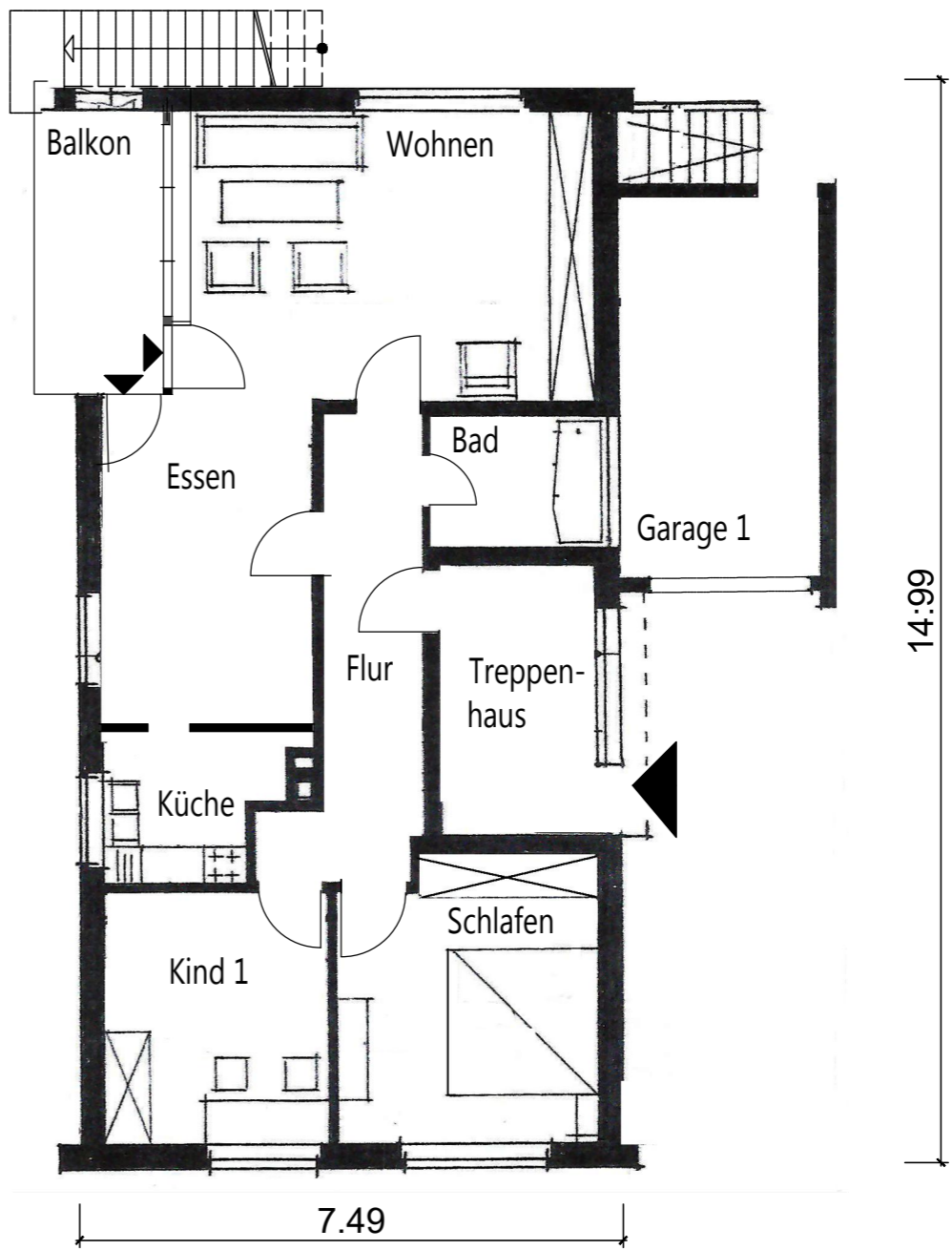

ERDGESCHOSS

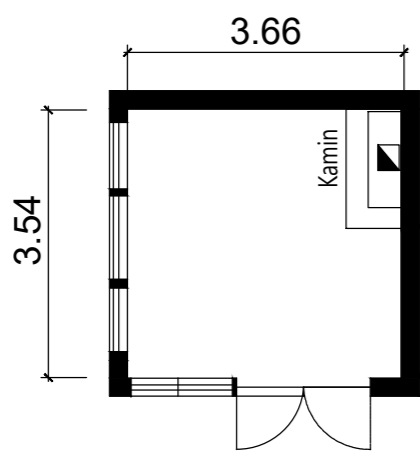

KAMINZIMMER

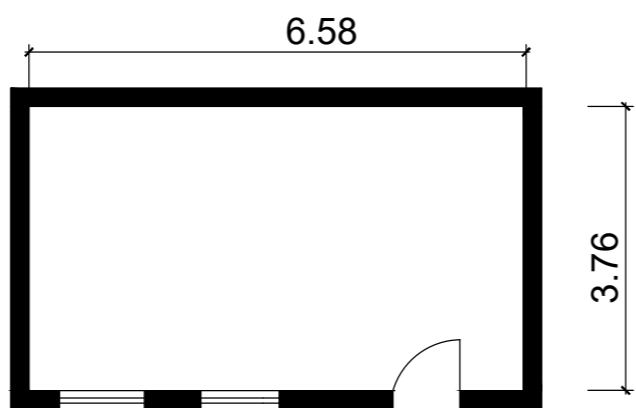

WERKSTATT

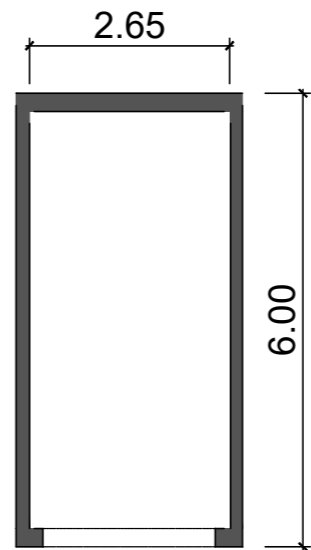

GARAGE 2

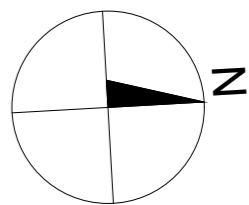

Projekt: Aufmass und Darstellung, Zweifamilienhaus Töfatt 1.0					
ADRESSE Töfatt 13 49082 Osnabrück Gemarkung Holzhausen, Flur 2, Flurstück 30/ 17			PLANBEZEICHNUNG Grundrisse: EG, OG, KG		
INHABER RED Mountains GmbH Talstraße 7 49479 Ibbenbüren vertreten durch Herr Gunnar Siemon					
Datum 17.12.2025		Name AS	MASSSTAB 1:100	ÄNDERUNGEN	PLAN-NR. E-01
GEPR.					
ARCHITEKT: Dipl. Ing. Andreas Schulenberg TALSTRASSE 7, 49479 Ibbenbüren FON: 05451 / 562 39 15 Email: andreas.schulenberg@st.immo					