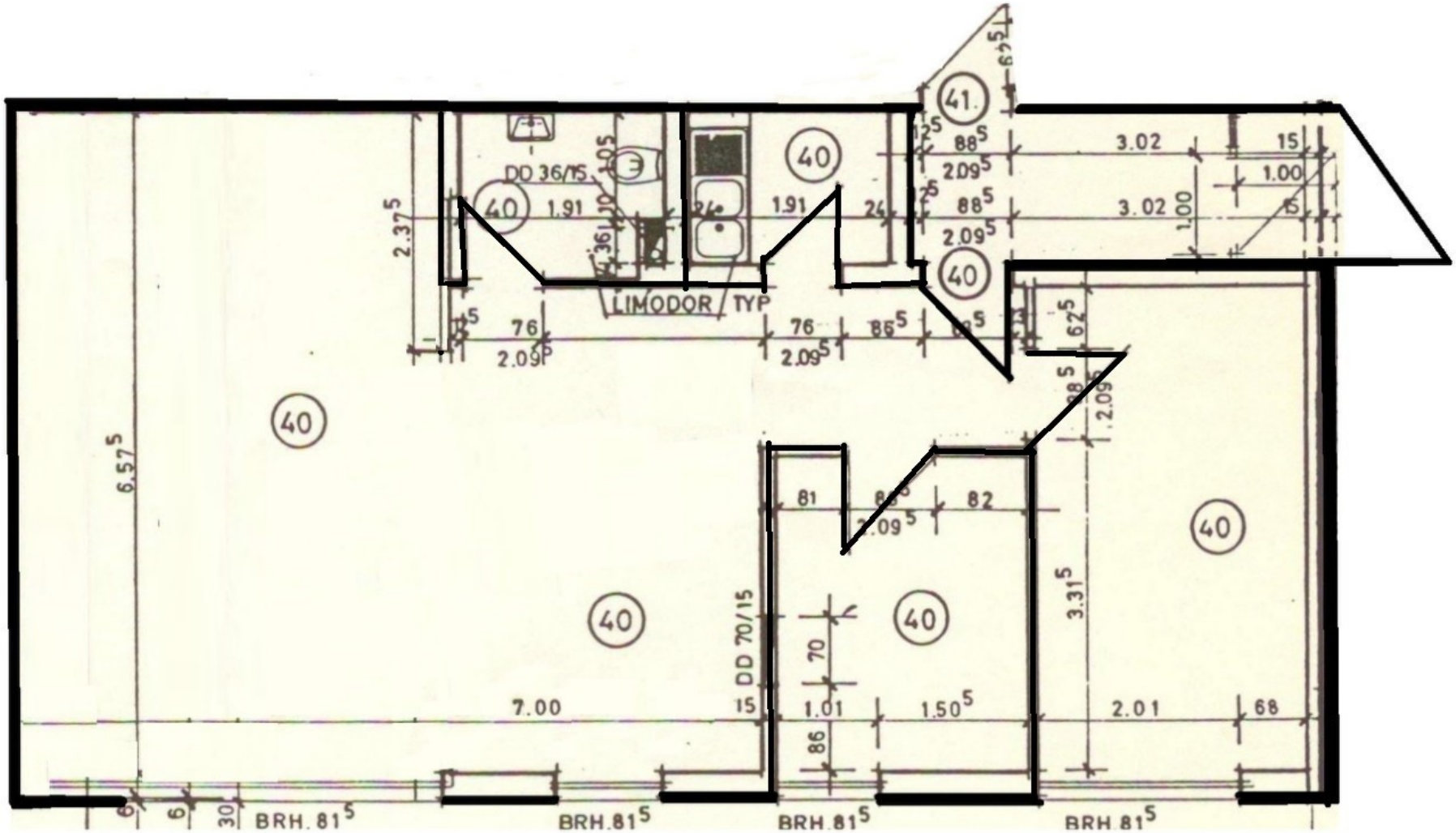

Innenstadt 700 m
S-Bahn 200 m

Oederweg Seite